



# AHRMA Handbook



# LEARN TO RIDE FASTER/SAFER



- **Learn directly from Four-Time World & AMA Superbike Champion Doug Polen**
- **6 or less students per class with individual instruction via one-way radio**
- **Ride your bike or rent one of your choice**
- **Rental leathers available**
- **Schools are at various locations, see website for schedule**

**[gopolen.com](http://gopolen.com)**

**888.DPOLEN.1**  
**888.376.5361**

# VMX RACING

REPLACEMENT OEM HONDA PLASTIC



REPRODUCTION PARTS AND ACCESSORIES FOR  
VINTAGE MOTOCROSS BIKES FROM 1973 - 1983

HONDA CR125, 250, 480, XR75, MR50, HONDA ELSINORE  
PLASTIC BODYWORK, SWINGARMS & DECALS

CALL 505. 870. 4807

[www.vmxracing.com](http://www.vmxracing.com)



ADVANCED SUSPENSION TECHNOLOGY



---

# American Historic Racing Motorcycle Association, Ltd.

## AHRMA

### National Offices

309 Buffalo Road, Goodlettsville, TN 37072

615-420-6435, fax 615-420-6438

[www.ahrma.org](http://www.ahrma.org)

Printed December 2009 © 2009 AHRMA. All rights reserved.

Battle of Twins®, Sound of Thunder®, Sound of Singles®, BEARS® and Battle of Legends® are registered trademarks of the American Historic Racing Motorcycle Association.

---

ON THE COVER: How many different ways can you have fun on two wheels—old and new? Thanks to the following for supplying photos: CoronaKidRacing.com, Wayne Franklin, F & S Enterprises, Bill Golden, Bill Ryburn, and Janet Ward.

## ALUMINUM GAS TANKS & OIL TANKS

Handcrafted

Lightweight, Polished  
Race Tanks

Replicated or Custom  
Design

Tank Repairs

All Work  
Metal Finished

Andrew H. Cowell  
2375 Midway Road SE  
Bolivia, NC 28422  
Voice: 910.431.2956  
Fax: 910.253.8313  
E-mail:  
[racefabricators@aol.com](mailto:racefabricators@aol.com)

*Race*  
**FABRICATORS**

Pat Mooney's Petty Manx #11X



ALUMINUM GAS WELDING & TIG WELDING  
OVER 30 YEARS EXPERIENCE



## ■ SECTION 1—INTRODUCTION

The American Historic Racing Motorcycle Association is a member-owned nonprofit association dedicated to enhancing the sport of historic motorcycle racing and the enjoyment of riders and spectators.

The purpose of all historic motorcycle racing is to provide an appropriate environment for and to showcase competition among classic and certain special-interest clubman and grand prix racing motorcycles. AHRMA recognizes the difficulty and problems involved in maintaining these rare and valuable machines. These rules and class categories are founded upon the technical advice of experts and are intended to provide meaningful, fair competition.

The rules and guidelines contained in this book have evolved from many former vintage racing clubs. They represent the latest thinking and evolution of the vintage racing movement. The aim is to provide the best and safest competition through uniform rules and consistent application.

AHRMA also offers a forum for “alternative” types of modern roadracing that otherwise would not receive the exposure they deserve. These include Sound of Singles, Battle of Twins and Sound of Thunder.

When questions arise regarding interpretation of these rules, decisions by AHRMA officials and personnel will be based on the intent of the rules in question.

**These rules of competition are intended only as a uniform guide for the conduct of the sport. Rules related to safety are designed to make all persons concerned with safety, but AHRMA does not warrant safety if the rules are followed. Each participant in competition has the responsibility of assessing the safety aspects of facilities and conditions. Participation after such an assessment indicates an assumption of the risk. Motor racing can be dangerous.**

Communications regarding this handbook should be directed to the AHRMA Executive Director, Rules Committee members or other officials listed in Section 17. Rules updates may be published during the year in *Vintage Views*. Any such changes also may be found on AHRMA's web site at [www.ahrma.org/handbook](http://www.ahrma.org/handbook).

AHRMA, its logo, graphics and handbook are the property of the American Historic Racing Motorcycle Association. Any use of the name, logo, graphics or handbook without express written permission is prohibited.

### **IMPORTANT NOTE:**

Rules and wording that are new for 2010 are underlined.  
Please pay attention to these changes.

# ■ TABLE OF CONTENTS

<b>Section 1—Introduction</b>	<b>3</b>
<b>Section 2—Definitions</b>	<b>6</b>
<b>Section 3—Events and Race Procedures</b>	<b>7</b>
Organization of AHRMA Events	7
Machine Eligibility	7
Technical Inspection	8
Rider Eligibility	9
Rule Interpretation and Application	10
Roadrace Procedures	11
Roadrace Flags	12
Pit Bikes	13
<b>Section 4—Entry Procedure</b>	<b>13</b>
<b>Section 5—Officials and Duties</b>	<b>14</b>
<b>Section 6—Offenses, Penalties, Protests and Appeals</b>	<b>16</b>
Offenses	16
Penalties	17
Protests	17
Appeals	18
<b>Section 7—Duties of AHRMA-affiliated Clubs and Promoters</b>	<b>19</b>
<b>Section 8—Classes for AHRMA Race Meets</b>	<b>20</b>
<b>Section 9—General Roadracing Rules</b>	<b>25</b>
Rider Eligibility	25
Machine Eligibility	25
Technical Inspection	25
Lockwire Requirements	26
Numbers and Number Plates	27
Scoring and Series Points Awards	28
Mechanical Requirements for Vintage Classes	29
Mechanical Requirements for Sound of Singles, Battle of Twins & Sound of Thunder	32
<b>Section 10—Requirements for Roadracing Classes</b>	<b>36</b>
Grand Prix: Premier 500, 500 GP, 350 GP, 250 GP, 200 GP Plus	36
Formula: Formula 750, Formula 500, Formula 250, Formula 125, Formula Vintage	40
Classic: Class C Class C Handshift, Pre-1940 GP, Classic Sixties	42
Sportsman	45
Novice Historic Production	46
BEARS	47
Vintage Superbike	47
Sidecar	50
Exhibition	50
Battle of Twins	50
Sound of Singles	51
Sound of Thunder	53
<b>Section 11—Vintage Motocross</b>	<b>53</b>
Classes and Eligibility	53
Tech Inspection and Modifications	58
Motocross Rider Grading System	61
Scoring at MX Events	62
Series Points Awards	62
Race Procedures	62

**Section 12—Post-Vintage Motocross . . . . . 63**  
Historic—Classes and Eligibility . . . . . 63  
Gran Prix—Classes and Eligibility . . . . . 66  
Ultima—Classes and Eligibility . . . . . 67  
Additional Classes . . . . . 67  
Tech Inspection and Modifications . . . . . 68  
General Motocross Rules . . . . . 69  
**Section 13—Observed Trials . . . . . 69**  
Classes . . . . . 70  
Technical Inspection and Modifications . . . . . 70  
Class and Ability Levels . . . . . 71  
Event Procedures . . . . . 72  
Definitions for Trials Rules . . . . . 74  
National Championship Points . . . . . 75  
**Section 14—Dirt Track . . . . . 75**  
Rider Eligibility/Equipment . . . . . 76  
Flat Track Classes . . . . . 76  
TT Classes . . . . . 79  
Race Procedures . . . . . 80  
Dirt Track Technical Inspection and Modifications . . . . . 80  
TT Technical Inspection and Modifications . . . . . 82  
Series Points Awards . . . . . 82  
**Section 15—Cross Country . . . . . 83**  
Classes . . . . . 83  
Race Procedures . . . . . 84  
Series Points Awards . . . . . 84  
**Section 16—AHRMA, The Organization . . . . . 86**  
The Origins of AHRMA . . . . . 86  
AHRMA Organization . . . . . 86  
Getting More Involved . . . . . 87  
Competition Opportunities . . . . . 87  
AHRMA Membership . . . . . 87  
Benevolent Fund . . . . . 88  
Agreement Not to Sue and to Indemnify . . . . . 88  
Communications . . . . . 88  
Special Awards . . . . . 88  
**Section 17—For More Information... . . . . 91**  
Rules and Eligibility Committees . . . . . 91  
Race Coordinators and Other Officials . . . . . 93  
AHRMA Offices . . . . . 94  
Board of Trustees . . . . . 94  
**AHRMA Membership Application . . . . . 96**  
**Eligibility Request Form . . . . . 97**  
**Proposal for Rule Change . . . . . 99**  
**Refund Request Form . . . . . 101**  
**Advertisers Index . . . . . 104**

## ■ SECTION 2—DEFINITIONS

The following definitions and abbreviations are provided to clarify the meaning and intent of this handbook.

**AHRMA “Regional Championship” or AHRMA “State Championship”:** a single meet per year as authorized in writing by AHRMA; the terms “area,” “regional,” “national” and “national championship” or “series championship” shall not be used in relation to AHRMA events without written permission of AHRMA.

**Amateur riders:** participants in an AHRMA amateur event.

**Amateur meet:** an event in which prizes, trophies, certificates or merchandise are awarded the participant.

**cc:** cubic centimeters.

**Complete lap:** A lap in which all participating riders have passed the finish line under the green flag.

**cu. in.:** Cubic inches.

**DNF:** “Did not finish.” Points may be awarded; consult the rules for each form of competition.

**Entrant:** Every person who participates in an AHRMA competition event as an owner, co-owner, rider, official, sponsor, mechanic or crew member.

**GP kitted:** low handlebars (2-inch maximum rise above the top of the fork crown), rearsset footrests (at or aft of the swingarm pivot), no lights, no street equipment or related brackets of any type (factory-welded brackets may be retained). Fairings are encouraged (required in Formula 750).

**Historic Cup Series:** events or meets that comprise the annual AHRMA-approved national-championship road racing series.

**License:** the one-year All Form Competition License purchased in conjunction with AHRMA membership.

**Like design:** any motorcycle or part produced or reproduced after a cutoff date that is essentially unchanged from that produced prior to the cutoff (e.g., 1974 Norton Commando is essentially the same as the ‘72 model).

**Machine:** one frame, its frame number, one engine in that frame and that engine’s serial number.

**Major component:** unless otherwise specified, includes frame, forks, hub assemblies, crankcases, cylinders, heads and gearboxes.

**Management system:** A series of sensors or monitoring devices attached to different points on the engine exhaust system or intake system to signal ECM for dynamic programmed correction or adjustments for optimum engine performance.

**Manufacturer:** the original equipment manufacturer for the machine; not a distributor for the machine; not a dealer for the machine; not the constructor of a “special.”

**Meet:** a competitive activity including but not limited to road race, motocross, observed trials, sidecar or dirt-track; also may refer to road-riding or concours d’elegance.

**Moto:** a timed activity in a motocross meet.

**Motorcycle:** a two-wheeled motorized vehicle of street or competition variety; single-engined; not a sidecar.

**OEM:** original equipment manufacturer.

**OHV and OHC:** overhead valve and overhead cam engines; for example, a Triumph Bonneville and Norton Manx, respectively.

**Owner:** a person who owns, manages or controls—or appears to own manage or control—one or more motorcycles that regularly compete in AHRMA sanctioned road race events, which are not regularly ridden by such person in AHRMA competition. Such person shall be required to hold an AHRMA competition license and may be responsible for the action of all his/her team members and riders. Penalties levied against a rider of a team may also be levied simultaneously against the team owner, or the team owner may be penalized alone for violations of rules by his riders



or motorcycles. A team owner who does not have a valid AHRMA competition license shall be barred from in any way participating in an AHRMA competition event and riders of such team or its motorcycles may not participate in AHRMA events.

**Performance index:** When a motorcycle is demonstrably faster or slower than others in its displacement group, it may at the discretion of the review committee be assigned to another class.

**Period:** The period in history encompassed by a class.

**Piston displacement (or displacement):** the volume swept by the piston or pistons at each stroke; may be measured in cubic inches or cubic centimeters.

**Pit crew:** any mechanics or assistants to the rider entered in a meet.

**Promoter:** Any official AHRMA-approved organization holding, proposing to hold or otherwise organizing an AHRMA event. Promoters shall be approved in writing by AHRMA. "Promoter" may be substituted for "organizer."

**Rider:** any person (or the case of sidecar events, the sidecar driver and passenger) who has signed the required entry forms and who competes in a meet.

**Sidecar:** a motorcycle permanently attached to a single-wheeled sitting or kneeling platform; single-engined; not a motorcycle.

**Sidevalve (SV) or flathead:** an engine with valves that are not operated in an OHV or OHC manner; typically, a KR Harley- Davidson.

**Valves:** All references to the number of intake/exhaust valves are the number of valves per cylinder.

## ■ SECTION 3—EVENTS AND RACE PROCEDURES

### 3.1 ORGANIZATION OF AHRMA EVENTS

An AHRMA event may be organized by AHRMA or other clubs, organizations, or promoters approved in writing in advance by AHRMA.

- 3.1.1 The name or emblem of AHRMA or use of AHRMA rules shall be associated only with events approved by AHRMA. Organizers shall not distribute or use AHRMA entry forms prior to obtaining AHRMA approval.
- 3.1.2 AHRMA reserves the right to postpone, reschedule or cancel any scheduled event.
- 3.1.3 Every attempt will be made to run all events, rain or shine. No refund of entry fees will be made in the event of any form of inclement weather.  
In the event of a forced cancellation AHRMA has the discretion to determine refund policy for that event.
- 3.1.4 No entrants, pit crew, photographers or media shall have consumed or be under the influence of any intoxicant or drugs of any nature which could affect their normal mental or physical ability.
- 3.1.5 Valid passes must be in the possession of all entrants, photographers or media during the entire time of their participation. Fraudulent use of any pass will be penalized as deemed appropriate.

### 3.2 MACHINE ELIGIBILITY

- 3.2.1 All motorcycles competing in an AHRMA event must meet these rules of eligibility. For any motorcycle that requires eligibility approval, the entrant must use the Eligibility Request Form on page 97. The completed form must be accompanied by three photos (one of each side and one of the engine) and returned to the AHRMA Executive Director before the race date.
- 3.2.2 Eligibility will be determined by the AHRMA Rules and Eligibility Committee, subject to the right of appeal. See Section 17 for contact information for committee members.

- 3.2.3 Questions of eligibility at the racetrack will be determined by the AHRMA Race Director. (See Section 5 regarding AHRMA race officials and their powers and duties.)
- 3.2.4 With the realization that vintage motorcycle racing takes place throughout the world, and that these events are governed by different rule making organizations with differing sets of rules, AHRMA, the primary sanctioning body of vintage motorcycle racing in the United States, will give consideration to non-North American entries that do not conform to AHRMA rules. In certain cases, foreign entrants may be permitted to compete in a separate Exhibition Class only, provided there is sufficient proof of eligibility with their own vintage racing organization. Such entrants must apply at least 60 days before any AHRMA event in which they wish to participate.
- 3.2.5 There will be a compliance period of 90 days from the date of issue for rule changes affecting mechanical requirements. Safety-related or class changes are effective immediately upon publication unless otherwise specified.
- 3.2.6 Two AHRMA decals must be conspicuously displayed on each motorcycle.

### 3.3 TECHNICAL INSPECTION

- 3.3.1 All motorcycles must be scrutinized and approved by the Technical Inspector before participating in any practice sessions or race meets and must bear an official AHRMA sticker affirming the inspection. All prior stickers must be removed before the Technical Inspector will issue a new seal. Final approval rests with the Technical Inspector, and such approval may be revoked at any time. Motorcycles may be subjected to additional inspection at any time. A recommendation to the Race Director or Chief Technical Inspector that a machine be inspected may be made by any race meet official or by any participant in the meet. The decision to inspect shall be by the Chief Technical Inspector. After a crash, the machine must be submitted to the chief Technical Inspector prior to returning to the track. Failure to do so can result in the levying of penalties described under rule 6.2.
- 3.3.2 All rider’s protective clothing and equipment must be scrutinized and passed by tech before a rider’s motorcycle is approved. The selection of the clothing is the rider’s prerogative. AHRMA only inspects the clothing for obvious damage and unsuitability. If this determination is made, then the user will be refused entrance to the track. It is the responsibility of the rider to select a helmet and apparel which will provide appropriate protection. Although AHRMA approves materials, the association does not endorse or guarantee specific products or manufacturers. Riders must rely on their own judgment in the selection of helmets and apparel for safety and durability. Snell 2005 helmets are required for roadracing and dirt track beginning in 2009.
- 3.3.3 If a Technical inspector suspects a motorcycle of being ineligible for the class in which it is entered, the inspector may recommend to the Race Director that the machine be inspected for conformation with class rules.

RIM WIDTH MEASURMENTS	
SIZE	WIDTH (inches)
WM 2	1.85
WM 3	2.05
WM 4	2.5
WM 4.5	2.75
WM 6	3
As measured inside the rim, from inside shoulder to inside shoulder	

- 3.3.4 All machines must meet certain minimum safety requirements. The primary emphasis of this inspection is race-worthiness of the equipment used. The burden of complying with the rules regarding eligibility of a motorcycle for specific category of competition rests with the entrant. The Inspector retains the right to reject or ask for problem correction on any machine that does not meet the established standards, either during the formal inspection process, or at any time thereafter upon re-inspection of the machine.
- 3.3.5 Modifications to the motorcycle must be consistent with the spirit of the class (i.e. “period modification”) and must be approved by the Race Director or Eligibility Inspector. Appearance and workmanship of reasonable standards shall be enforced.

- 3.3.6 Motorcycles must be neat and clean. Specifically, motorcycles that are dirty, or show body-work damage, or that are partially or totally in primer, or that do not bear the prescribed identification marks shall not be approved for competition.
- 3.3.7 Tires must be in good condition (as determined by the Technical Inspector) and may not be recaps or retreads. Tires will be inspected and must be modern racing compound only. No slicks or hand-cut slicks are allowed, except in Sound of Singles, Battle of Twins and Sound of Thunder.
- 3.3.8 All motorcycles, except for certain dirt-track machines, must be equipped with front and rear brakes that operate and are in good working order.
- 3.3.9 All motorcycles must have a self-closing throttle.
- 3.3.10 Headlight and taillight must be taped if glass or plastic lenses are left in place.
- 3.3.11 All hoses or lines that carry fluid must be secured at all connecting points by means of screw- or clamp-type hose clamps and safety wire or a spring-type hose clamp and safety wire.
- 3.3.12 No fluid leaks are permitted.
- 3.3.13 Oily motorcycles shall be prohibited from practice and racing.
- 3.3.14 Helmets must be used in all AHRMA competition. Helmets worn in road racing and dirt track must be full-face type and certified by the manufacturer by having a sticker affixed to the helmet stating the helmet meets or exceeds the M2005, FIM BSI 6658 Type A ("Blue Label"), FIM ECE1222-05 or FIM JIST 8133:2000 standard. Helmets used for all other forms of competition must meet U.S. Department of Transportation (DOT) standards, Snell 95 or higher, or current FIM standard. Half-helmets are permitted only in trials. All helmets will be scrutinized at tech inspection for compliance. Riders are prohibited from using damaged helmets. Only OEM chin strap fasteners may be used (no aftermarket quick-release fasteners). Tech inspection by AHRMA does not warrant the condition of a participant's helmet. It is the responsibility of participants to ensure that their helmet is in good and safe condition. Participants are encouraged to have their helmets examined by the appropriate experts if they have questions regarding their condition. Snell 2005 helmets are required for road racing and dirt track.

### **3.4 RIDER ELIGIBILITY**

#### **3.4.1 GENERAL**

- a) All riders in AHRMA events, including road race, motocross, dirt tracks, cross country and trials, must be full members of AHRMA and hold an AHRMA Competition License.
- b) Riders must present proof of medical insurance coverage before being permitted to compete in an AHRMA national-championship event.
- c) AHRMA non-racing members are not eligible to compete in AHRMA events.
- d) No rider under the age of majority may compete without the notarized, written consent of parents or guardians. Minimum rider age is 18 for road race, flat track and TT, and 16 years for motocross and cross country. If under 21, proof of age is required.
- e) Each rider is responsible for the behavior and actions of any personnel, either family or crew, attached to him/her. Any punitive action required as a result of actions by family or crew will be levied against the rider.
- f) It is the responsibility of every rider to inform race officials of any rider's medical condition which may be worsened by participation at that particular event.
- g) Road racers and dirt trackers are required to carry a card while on the track that provides an emergency contact and information about whether the rider has any allergies or other condition that medical personnel should be aware of. The card is to be placed in an AHRMA-supplied break-away lanyard worn around the neck. For other AHRMA disciplines carrying this information while competing is strongly encouraged.
- h) All entries must be signed by the individual rider who plans to compete, and no rider may practice or compete without properly registering.

- i) There is no limit to the number of classes a rider may compete in on a given day. However, the referee may remove a rider from the track who appears to be fatigued and no longer riding safely.
- j) Children are allowed in the paddock area, but must be controlled at all times by a responsible adult. Proper compliance is the sole judgment of the race officials. Pets may be kept in the paddock area only if they are constrained by leash or locked in a vehicle. Pets and children are banned from pit road (exception would be if the individual was a properly licensed mechanic who meets the age requirement).
- k) All riders must have a fire extinguisher with a minimum recharge rating of 5BC available at all times in their pit area. All extinguishers must carry current recharge tags.
- l) Each rider shall be responsible for leaving his or her pit area in a clean and acceptable condition at the end of the race meet.
- m) Each rider shall be responsible for arranging the removal of his or her motorcycles, motor vehicles and trailers at the end of the race meet.
- n) All riders in an AHRMA event must attend the riders meeting. Roll call may be held and absentees may be penalized.

### 3.4.2 EQUIPMENT REQUIRED OF ALL ROADRACE RIDERS

The following must be worn at all times when riding on the active course, hot lanes or warm-up areas.

- a) A riding suit of leather, leather and Kevlar, or Kevlar with appropriate padding, at the discretion of tech inspection. It must be one-piece or, if two-piece suit is worn, the upper and lower pieces must be securely fastened together.
- b) Leather gloves with no holes or other openings, except breathing holes.
- c) Leather or plastic boots of sufficient height to overlap the bottom of the trouser leg at all times, and in no case less than 8 inches (except sidecar passengers).
- d) Roadracing helmets must be full-facial units.
- e) Faceshield or goggles must be shatter resistant. Faceshield tear-offs are prohibited.
- f) The use of back protection is mandatory.
- g) Sparking knee pucks and toe pucks are prohibited.
- h) The use for competition of any of the above items shall be subject to the reasonable judgment of the Tech Committee. All of the above gear must be presented and approved by the Technical Inspector.
- i) **NEW ROADRACE RIDERS:** A person with no previous roadracing experience, first-time AHRMA competitors, riders designated by a race official (or any rider wishing to do so), must wear an orange vest (supplied by AHRMA) until he competes in six events, or until he is released by AHRMA officials. New, novice AHRMA roadracers may not be permitted to ride at certain venues.

### 3.5 RULE INTERPRETATION AND APPLICATION

- a) Principle Rule of Interpretation and Application: AHRMA rules are intended to ensure AHRMA events are conducted in a manner which is as fair as possible for all competitors consistent with the interests of safety, the sport and prompt and final competition results. On occasion, circumstances will arise that are either unforeseen or otherwise extraordinary, in which strict application of AHRMA rules may not achieve this goal.



P.O. Box 1187 • Eldersburg, MD 21784  
 etechphoto.com  
 etechphoto@usa.net

MESSAGES 410-552-9254  
 PHONE/FAX 410-795-2767

In such unusual circumstances, AHRMA officials, as a practical matter, may make a determination regarding the conduct of the race, the eligibility of a competitor, or similar matters that is not contemplated by or is inconsistent with AHRMA rules, in order to achieve this goal. Such determinations are reviewable by the AHRMA Board of Trustees.

- b) Finality of Interpretation and Application. The interpretation and application of AHRMA rules by AHRMA officials at the track is subject to the Protest and Appeal process. However, no event will be re-run.

### 3.6 ROADRACE PROCEDURES

- a) In pre-entry events, a minimum deadline will be established before the event, normally 14 days. Grid positions will be based on points earned by a rider in that class. The class champion will be awarded the pole position for the entire season he or she carries the No. 1 plate. (This gridding and number privilege does not carry over into other classes.) Riders who are post-entered will be gridded at the rear of the grid, or at the Race Director's discretion.  
If heat races are run, heat race results will determine grid positions for the final or main event. Where the total number of entrants exceeds safe track density, riders will be required to run heat races prior to the main. Riders will be gridded for the main event, starting with the winner of each heat, and then alternating succeeding riders from each heat until the field is complete. Riders who fail to qualify for the final may, at the Race Director's discretion, be allowed to practice with qualifiers at all subsequent practice sessions for that event.
- b) A first, second, and third call will be made prior to each race. Motorcycles will gather at the entrance to the track (or designated pre-grid area) at this time.
- c) A five-minute sign will be displayed at the start/finish line. Motorcycles will then be allowed to take one hot lap. Those competitors who do not wish to take a warm-up lap will report to the pit steward for instructions. The procedure for placing them on the grid will be outlined at the rider's meeting.
- d) At a time designated by the Referee, the track will be closed to competitors. Those riders who have not begun their hot lap nor reported for direct gridding will be barred from competition in that particular event.
- e) When the two-minute board is displayed, motorcycles should be in their respective grid positions and all persons other than grid marshals and the starter must be clear of the track. Riders entering the track after the two-minute board is displayed must start from the hot pit after the main grid is clear.
- f) When the one-minute board is displayed, all riders on the starting grid must be in their respective positions. Riders arriving late to the grid must start at the rear of the grid. Riders with stalled motorcycles must raise their arm to get the attention of the starter and grid marshals. At that time, the starter and grid marshals will address the problem.
- g) When the one-minute board is displayed in the horizontal position, no motorcycles will be permitted to enter the racetrack/hot pit. At this time, all competing motorcycles should be in gear. All competing riders should have their leathers zipped and faceshields down. The green flag will be shown within 10 seconds of the display of the horizontal one-minute board. Riders may start at the first sign of the green flag waving.
- h) If a machine's rear wheel is beyond its correct row marker when the green flag waves, the rider may be penalized one lap (see rule 3.7h).
- i) In races of six laps or fewer, if the red flag is displayed before the race leader has completed two laps have been completed, the race will be restarted from the original grid. If the red flag is displayed after the race leader has completed two laps but fewer than four, the restart will be from the riders' positions on the track. If the race leader has completed more than half of the scheduled laps, the race may be considered complete or restarted, at the discretion of the race director. The official number of laps completed will be determined by the laps run by the lead rider in the race. Scoring will be based upon the last complete lap. Any rider not completing the red flag lap will be scored in a position relative to the reason and place he stopped.

- j) Any rider leaving the course shall re-enter the course safely without attempt to shorten the course from the point where he/she left. Exiting the track via the designated track exit is the only approved location. Exiting the track by any other route is grounds for disqualification.
- k) The responsibility for the decision to pass another motorcycle rests with the overtaking rider. Any rider appearing to be deliberately blocking another motorcycle seeking to pass may be black-flagged.
- l) Hand/Leg Signals:
  - 1) Before entering the pits from the course, the rider should signal by raising an arm or extending a leg.
  - 2) If a rider's speed slows significantly, for any reason, the rider should signal by raising an arm or extending a leg.
- m) In the case of a heat race, the entry is considered a permanent rider/motorcycle combination and any change in the combination will result in that entrant motorcycle being placed at the rear of the grid for the feature event.
- n) A motorcycle which has crashed may not continue in the race and must be re-teched before the next race in which entered or before the same race is restarted.
- o) Weaving is cause for disqualification. In addition, the rider may be subject to a fine.
- p) If, for any reason, a rider is forced to stop the motorcycle on the course during an event, it should be the rider's first duty to place the motorcycle in such a manner as to cause no danger or obstruction to other competitors.
- q) Riders may obtain no assistance during the race other than from their pit crews and in the pits. This does not preclude assistance by race officials for safety reasons.
- r) Motorcycles may not be pushed while on the course, except to remove them from a hazardous position to one of greater safety.
- s) During an event it is expressly forbidden to ride any vehicle in the direction opposite to that in which the event is being run without specific approval of a race official.
- t) At no time shall anyone but authorized attendants be on pit road. At no time shall anyone under 16 years of age be on pit road, pre-grid or track area.
- u) The Race Director, at his/her discretion, may limit the number of attendants on the pit road for any given event.
- v) The only person allowed at the track wall on pit road is the crew member signaling the rider.
- w) Should a pit-bound rider overshoot his pit, the motorcycle must either be pushed back by hand, or else continue for another lap. No motorcycle may be ridden back to the pit under conditions which would constitute a hazard.
- x) Refueling in the pits must be done with the engine off and the rider off of the bike. A crew member must stand by with a ready fire extinguisher.
- y) Speeds in the paddock area are limited to 20 mph or less, or as dictated by the policy of the track where the event is being held. Although the hot pits are considered part of the track surface, riders are limited to "reasonable and proper" speeds in the hot pits due to the presence of staff and race personnel. A rider may be penalized for excessive speed, by either himself or his crew, in the paddock or pits.
- z) Once a rider has left the hot grid or racetrack to return to the paddock, he cannot return to the race, including a restart, unless ordered by the race director.

### 3.7 ROADRACE FLAGS

The following flag signals shall be obeyed **WITHOUT QUESTION**:

- a) **GREEN:** A race is under way at the instant the green flag is displayed. When displayed, the green flag indicates the course is clear.
- b) **STATIONARY YELLOW:** A stationary yellow flag indicates a **POTENTIALLY DANGEROUS SITUATION NEAR THE TRACK. PASSING IS ALLOWED.**
- c) **WAVING YELLOW:** A waving yellow flag indicates a hazard or obstacle on the track. **NO PASSING**, from the flag station showing the waving yellow flag until past the incident.
- d) **RED:** A red flag means the race has been suspended. Competition must cease immediately, with all riders slowing to a safe speed (approximately 25 mph) and proceeding in a safe manner to the hot pit area, where the grid marshal/starter will give them further instructions. The red flag will be displayed at start/finish as well as other locations where necessary and proper. The racer causing the red flag may be disqualified



at the discretion of the Race Director.

- e) **WHITE:** A white flag, displayed only at the start/finish line, indicates one lap to go.
- f) **WHITE & GREEN CROSSED:** White and green flags crossed indicates the race is halfway through.
- g) **BLACK:** A black flag indicates a safety or mechanical problem. The black flag will be displayed, along with the rider's competition number, at start/finish. The rider must leave the track surface as early as safely possible, preferably in the area of corner workers, where they can inform the rider of the problem. Failure to comply with a black flag may result in disqualification. The rider must not proceed without approval of a race official.
- h) **BLACK FLAG WITH ORANGE DISC:** The "Meatball" indicates a rules violation. The rider must report to the pit steward on the NEXT lap. Failure to comply will result in penalties.
- i) **YELLOW WITH VERTICAL RED STRIPES:** A yellow flag with vertical red stripes indicates oil or a foreign substance has been spilled or a slippery or dangerous condition exists somewhere on the track. TAKE CARE and BE PREPARED! The debris flag may be used at the corners to indicate a mechanical wave-off.
- j) **WHITE WITH RED CROSS:** A white flag with a red cross indicates an ambulance is on the course. This flag is displayed from the corner immediately preceding the location of the ambulance, the corner where the ambulance has stopped and at start/finish.
- k) **CHECKERED:** A checkered flag indicates the end of the race (or practice session). Riders should proceed to the designated track exit. (See rule 9.6.1.)

### 3.8 PIT BIKES

- a) Pit bikes are permitted as transportation in the pit and paddock areas, subject to track policy. All pit bikes must be identified with the rider's competition number and must meet the number plate requirements of rule 9.5 (front plate only). Improper use or identification of a pit bike may result in impoundment of that pit bike for the remainder of the meet.

## ■ SECTION 4—ENTRY PROCEDURE

- 4.1 In order to compete in any AHRMA-permitted event, riders must sign an AHRMA supplied entry form. By signing the form, every entrant agrees to be subject to the rules of this book and any supplements.
- 4.2 **All entry blanks must be signed in ink by riders, and by parents or legal guardians as required. Entrants and photographers/media physically entering sanctioned events are required to sign a liability release and waiver prior to their participation and to have such liability release and waivers signed by a parent or legal guardian, as necessary. When signing the required liability release and waivers, entrants, photographers/media and parents agree not to sue AHRMA for any injury occurring to themselves or their property at AHRMA events and further agree to reimburse AHRMA for all losses or costs it suffers as a result of their participation at AHRMA-approved events.**
- 4.3 Only United States currency, personal checks, money orders and MasterCard/Visa cards will be accepted for payment of entry fees for AHRMA events.
- 4.4 **BAD CHECKS:** A \$25 fee will be added to the face value of every returned check. Failure to redeem a dishonored check within 10 days of notification will result in the rider being dropped from the license rolls. Reinstatement will only be possible following the redemption of the check and a new license application, accompanied by full fees.
- 4.5 **ENTRY FEES**
  - a) Entry fees vary, depending on the event and location.
  - b) There is no entry fee for riders over age 70.

#### 4.6 PRE-ENTRIES

- a) All AHRMA dirt track, motocross and roadrace national events will be pre-entry unless instructed otherwise. Trials and cross country will be post-entry, except for certain events, which will be advertised as pre-entry.
- b) Some events may be pre-entry only. Conditions of pre-entry will be contained in all advertisements and published in *Vintage Views*.
- c) When a pre-entry is received, the rider will be entered in the event and placed on the grid.
- d) All entries received after the pre-entry deadline will be returned and refunded.
- e) Unless entries are limited, post-entries will be accepted at dirt track, motocross, and roadrace nationals. Riders may post-enter classes based upon available grid space, at the designated higher post entry fee for the first class entered.
- f) Registration may determine at any time that an entry list is full, and refuse further entries.
- g) Participants may be required to purchase additional insurance, gate pass, pit or paddock passes, as determined by the individual track or promoter. At National events, AHRMA membership is required for any pass other than general admission.

#### 4.7 REFUNDS

- a) Refunds will be issued only to pre-entered riders who have completed a refund request form. The form is found on page 101 and also may be obtained from registration at an event, on-line at [www.ahrma.org](http://www.ahrma.org) or from the AHRMA office. This form must be filed with the office by mail, fax or e-mail, or with an AHRMA official at the event. **Requests for refunds or credits will not be accepted via telephone.**
- b) A rider contacting the AHRMA office up through the day of the event will be refunded the full amount, less a \$5 administrative charge. A rider filing for refund not more than 14 days after the event will be refunded 50 percent of the total entry. After that time, the entry fee will be deposited into the Benevolent Fund. This policy applies to national events unless noted otherwise on the entry form.
- c) If a rider signs in, and his machine passes tech, there shall be no refund.

### ■ SECTION 5—OFFICIALS AND DUTIES

It is the duty of every AHRMA official, promoter or club official to make every effort to insure the events are run in accordance with the procedures and standards set forth in this handbook. Further, all operations and decisions must be made without respect to individual competitors, but rather to the fair and honest representation of all participants.

- 5.1 **RACE DIRECTOR (REFEREE):** Responsible for the overall activities of an event, including performance of the staff. In some cases this job description will be filled by two individuals, in others, by one. This position includes handling rules interpretation, administrative errors, and conduct of all participants
- 5.2 **SAFETY DIRECTOR (CONTROL):** Responsible to the Race Director for the coordination and placement of all safety-related personnel, including medical. Will work in close harmony with the Race Director, Starters, Medical, and Corner Marshals in an effort to achieve maximum safety in procedures and an understanding by all of emergency protocol. The Safety Director is also responsible for physical impediments regarding the safe operation of the course. Safety orientations will be delivered by the Safety Director to all new novice riders.
- 5.3 **STARTER:** The Starter is responsible for the safe operation of the grid and track areas during practice or race events.
- 5.4 **CHIEF REGISTRAR AND SCORER:** The Chief Registrar and Scorer shall operate directly under the supervision of the Race Director and shall be responsible for accepting, certifying and processing all entries and credentials for racers, crews, officials and other non-racers and be responsible for all scoring activities of the event. Duties are:
  - a) Accept, certify and process all entries and credentials for racers, crews, officials and other non-racers.
  - b) Maintain records and lap charts for all competing motorcycles.
  - c) Compile and post the grid sheets for endurance races, heat races, and feature races as well as compile the official race results.

- d) Work closely with the announcer and press officials to provide results or race information as quickly as possible.
- e) Coordinate assistants for registration and scoring activities.
- f) Answer all inquiries from racers or crew regarding registration, scoring or related issues.
- g) Train new workers for assignment as assistants for registration or scoring.
- h) Inform Starter of halfway point in the race, one lap to go in the race, and the leader's progress.

**5.5 TECHNICAL INSPECTOR:** The Technical Inspector shall work directly under the supervision of the Race Director to make sure all competing motorcycles and racers are in compliance with the rules. Duties are:

- a) Inspect and approve every machine and rider before they are allowed on the track.
- b) Conduct inspection of motorcycles (including discretionary teardowns) at the request of the Race Director (Referee).
- c) Accept and administer protests received from a rider.
- d) Train Technical Inspection Assistants and supervise all assistants.
- e) Assemble the fields of motorcycles into the order specified by registration prior to the race.
- f) Supervise the entry of motorcycles into the pit lane and direct traffic in the pit lane.

**5.6 ELIGIBILITY SCRUTINEER:** Works with the Race Director and Technical Inspector to ensure that motorcycles are eligible for the classes in which they are entered. May be asked by the Race Director to participate in decisions over equipment protests. Reports directly to the Race Director.

**5.7 CORNER WORKERS:**

- a) **CORNER CAPTAIN:** The Corner Captain has the sole authority of the proper operation of the corner. On matters of race control on his corner, his decision will supersede the advice or decision of any race official except the Race Director of the event. Duties include:
  - 1) Direct all activities on his corner.
  - 2) Ensure the proper display of all flags on his corner.
  - 3) Sole authority for calling a waving yellow flag or ambulance.
  - 4) Direct the return to the course of any motorcycle stopped on or off the course.
  - 5) Submit a written report of any accident at his corner, plus any reports requested by the Race Director.
  - 6) Instruct novice personnel.
  - 7) The Corner Captain shall wear a distinguishable article of clothing (such as an International Orange poncho) and carry a whistle.
- b) **FLAGMAN:**
  - 1) Shall face traffic at all times.
  - 2) Shall inform riders of track conditions ahead with the appropriate flags under the direction of the Corner Captain.
- c) **BACK-UP MAN:**
  - 1) Shall face downstream from traffic.
  - 2) Shall transmit commands from the Corner Captain to the Flagman.
  - 3) Shall inform riders of track conditions ahead with the appropriate flags under the direction of the Corner Captain.
- d) **RADIO/PHONE OPERATOR:**
  - 1) Is the communication link between the corner and Central Control.
  - 2) Relays information between corner personnel and Central Control at all times the corner is in operation.
  - 3) Records all incidents occurring on the corner.
- e) **SAFETY CREW:**
  - 1) Shall operate under the direction of the Corner Captain.
  - 2) Must be familiar with all emergency equipment on the corner and their use.
  - 3) Render any assistance to the rider that will increase his safety.

## ■ SECTION 6—OFFENSES, PENALTIES, PROTESTS & APPEALS

### 6.1 OFFENSES

In order to provide for fair competition and control, penalties may be assessed against any entrant deemed to be in breach of the AHRMA competition rules. Such breaches may include, but are not limited to, the following offenses:

- 6.1.1 Failure to obey the instruction of a recognizable race official.
- 6.1.2 Any action with the goal or effect to deprive or defraud the organization, promoter, race track or sponsor of their proper and just financial considerations.
- 6.1.3 Attempted bribery, bribery or acceptance of a bribe by anyone connected to the operation or participation in a race event. An entrant shall be responsible for all acts of his or her crew.
- 6.1.4 Reckless or dangerous riding, or an act exhibiting a disregard for the safety of any participant or any other person, including the offender. An entrant shall be responsible for all acts of his or her crew.
- 6.1.5 Any action with the goal or effect of participation of an ineligible rider or motorcycle in competition.
- 6.1.6 Failure to follow any announced or posted rules specific to a certain racetrack or facility.
- 6.1.7 Any action that causes upset or disturbance within the area where the event is being held, including behavior problems in local businesses as well as private property.
- 6.1.8 Any action with the goal or effect to deceive, defraud or cheat competitors, AHRMA, including but not limited to an engine too large for the class, etc.
- 6.1.9 No rider shall knowingly operate a motorcycle on any paved surface while it is leaking oil. Once a rider becomes aware the motorcycle is leaking oil on a paved surface, he must promptly pull off, shut down and either push back to the paddock or wait to be picked up by the track crew. Under no circumstances shall the rider attempt to ride the motorcycle to the paddock under power. Any motorcycle which leaks oil on the track surface (including entrance, exit or staging areas) is deemed to have been immediately impounded by the Race Director. The motorcycle must be brought immediately and without detours to tech inspection for evaluation by the Chief Technical Inspector, who will determine the cause of the leak and instruct the rider/owner on the corrective action to be taken. The bike remains in impound status until released by the Race Director. Once repairs have been made, the motorcycle must be re-teched before it may be operated. The Race Director, with the assistance of the Executive Director, will issue a written report of each such incident. This report will be distributed to the rider, all AHRMA officials and will be published in the next issue of *Vintage Views*. Any rider who fails to comply will be subject to severe sanction.
- 6.1.10 Loan of a license to any other competitor will result in a one-year suspension and \$500 fine. Participation of any in the act of allowing an unlicensed or unregistered party to ride on the track will result in the same penalty. This includes loan of equipment or other forms of deception.
- 6.1.11 Physical violence or abuse of any other participant or official will result in prosecution through local authorities as well as immediate suspension that will continue for one year from date of payment of a \$500 fine.
- 6.1.12 **“Burnouts”** are not allowed anywhere on the track premises at any event.
- 6.1.13 **Wheelies** are not permitted in the pit or paddock area of any event.
- 6.1.14 Failure or refusal to tear down an engine for examination or measurement at the request of a race official will be penalized with loss of racing privileges for up to 13 months by the rider and/or machine owner.
- 6.1.15 No use of alcohol or other intoxicating/debilitating substances by a competitor, participant, crew or official until competition is complete.

## 6.2 PENALTIES

### 6.2.1 Specific penalties range from reprimand to banishment. The hierarchy of penalties follows:

- a) **Reprimands:** Entrants will be given written reprimands for minor infractions committed by themselves or crew where a written record of the situation seems desirable. Such reprimands must be recommended by race officials. Any written reprimand will be printed and explained in *Vintage Views* and kept on file for one year. All written reprimands will be sent from the AHRMA office.
- b) **Loss of Points:** Offenses more serious than satisfied by reprimand may result in partial or total loss of points earned to date.
- c) **Removal from Events:** Entrants may be removed from an individual meet for breach of rules or conduct. Individual promoters shall not be authorized to issue continuing suspension of AHRMA riders; this authority is retained solely by AHRMA.
- d) **Probation:** In cases of offenses that are repeats of previous reprimands, or of a significantly more blatant nature, an entrant may be placed on probation for a fixed period. Additional offenses may result in suspension. Probation may only be levied after review of the case by the AHRMA Executive Director.
- e) **Suspension:** Licenses may be suspended for violation of probation, as well as flagrant breach of these rules. Suspension will begin with delivery of the entrant's license. Suspension may be imposed only by the AHRMA Executive Director.
- f) **Fines:** Fines from \$25 to \$150 may be levied by race officials. Fines from \$25 to \$500 may be levied in lieu of or in addition to other penalties, based upon the severity of the infraction and the recommendations of the race officials.
- g) **Banishment:** In cases of the most flagrant breaches, or with entrants who are habitual and deemed incorrigible, banishment will be applied. This punishment will include lifetime loss of AHRMA license rights, as well as notification to the rest of the motor-sports industry of the action to be taken and the particulars of the base. Banishment will be levied upon a majority vote of the AHRMA Board of Trustees.
- h) **Assessments:** The Executive Director or the Board of Trustees may assess an AHRMA member costs incurred by the association, including, but not limited to, phone, travel, AHRMA staff time and Board members' time (at a rate of \$25 per hour), incurred as a result of actions of a member that are not in the normal and usual course of the association's business. Such assessment shall be due and payable within 10 days of mailing to the member's last known address. Failure to pay such assessment shall subject the member to the penalties set forth in the bylaws and handbook, including suspension or revocation of the member's racing license or AHRMA membership. A team owner may be jointly and severally liable for assessments levied against a rider or member of such team.

6.2.2 Where a competitor has been found to have used an illegal performance-related component, the minimum penalty shall be loss of points and results for any class in which that machine was ridden at that event.

6.2.3 Any rider refusing to allow an inspection of his machine by race officials will be disqualified from that event and may lose all accumulated season points for that class. In addition, that rider will be suspended for up to 13 months at the discretion of the Executive Director.

## 6.3 PROTESTS

6.3.1 **Protests are generally based on entrant conduct, claimed motorcycle illegality or ineligibility; however, they may be for other reasons.**

6.3.2 **Protest Procedures:** All protests must be initiated in writing. Visual and scoring protests may be initiated by a person in the same race or moto as the machine and/or rider being protested. An internal protest may be initiated only by a person in the same category and displacement class as the machine and/or rider being protested. A protest fee (cash only; see fee schedule below) is required to initiate a protest. A protest must be presented to a race referee within 30 minutes after the posting of the provisional results. If the protest is upheld, the entire fee will be returned. If the protest is disallowed, the protest fee will be disbursed at the discretion of the Executive Director of AHRMA. Protests must be specific.

The race director may order the teardown of any machine, whether or not a protest has been filed. Once a protest is filed, the protested motorcycle shall be immediately impounded by race officials, pending determination of the protest. The inspection will be conducted under the supervision of the Technical Inspector. The inspection will generally be at the race event; however, the inspection may be at such place(s) as the Technical Inspector deems necessary. The Technical Inspector will have up to 10 days to determine the validity of the protest and may impound the protested equipment for that period. Race officials are not limited in their determination of illegality or ineligibility to the matter protested (i.e., if in the course of their inspection other illegalities or basis for ineligibility are found, penalties may be imposed). Once a protest is lodged regarding machine illegality or ineligibility, the responsibility of proving a legality or eligibility rests with the protested entrant. Failure to provide the necessary proof of legality or eligibility will uphold the protest.

- 6.3.3 **Types of Protests/Fees:** There are three types of equipment protests regarding machine illegality: visual, internal and fuel. The equipment protest fee is \$10 for all protests except for an internal equipment protest, which follows the fee schedule shown below:

Flathead and two-stroke	\$100
Single-cylinder four-stroke	\$125
Single-cylinder overhead cam	\$150
Pushrod twin, triple or four	\$200
Pre-1974 and like-design OHC twin, triple or four	\$250
Modern twin, triple, OHC and/or water-cooled, top end	\$500
Modern twin, triple, OHC and/or water-cooled, bottom end. . .	\$1000

All other protest fees are \$10, except there is no fee for a scoring protest.

- 6.2.4 **Results of Protests:** Trophies, placing and points affected by a protest will be withheld until the protest has been settled. When a protest is upheld, race officials must make a decision regarding penalty.
- 6.3.5 The decision regarding the protest will be made by the Race Director.
- 6.3.6 **Records of Protest:** A copy of every protest will be kept on file by AHRMA for a period of five years.

## 6.4 APPEALS

- 6.4.1 Entrants have the right to appeal decisions of the Rules and Eligibility Committee and decisions on protests.
- 6.4.2 The appeal shall be in writing, postmarked within 30 days of the decision appealed and mailed to the Executive Director of AHRMA. If an appeal is filed, the initial decision is stayed pending the decision of the Appeals Committee (except for matters of safety, as solely determined by the Executive Director of AHRMA).
- 6.4.3 The appeal shall be accompanied by an appeal fee of \$250. Disposition of the appeal fee shall be made by the Appeals Committee, which may decide to return or retain all or a portion of the fee.



***We ride - We understand***

29 South Main St.  
Winchester, KY 40391  
[www.johnricelaw.com](http://www.johnricelaw.com)

**JOHN G. RICE**  
ATTORNEY AT LAW  
PLC



Phone: 859-737-5316  
Toll Free: 1-866-895-RICE  
Mobile: 859-229-4546



- 6.4.4 Appeals will be heard by an Appeals Committee established by the Board of Trustees. The Committee shall consist of three members, as appointed from time to time by the Board of Trustees. The Board of Trustees may appoint such Appeals Committee on a case by case basis, or establish a standing committee. The number of committees, the length of committee service and the persons serving on the committee(s) shall be at the sole discretion of the Board of Trustees.
- 6.4.5 The appeal will include a hearing, either in person or by phone, as the committee determines. The committee will consider all information presented, both oral and written within 30 days of the hearing. No attorneys are permitted to represent any party. The decision of the committee is final. The decision will be published in *Vintage Views* and will identify the parties, the dispute, the decision and the penalty (if any).

## ■ SECTION 7—DUTIES OF AHRMA-AFFILIATED CLUBS AND PROMOTERS

The purpose of this section is to describe duties and responsibilities of clubs and promoters who run AHRMA-approved events and who use this AHRMA handbook. In order to provide uniformity and consistency for historic motorcycle competitive events, AHRMA encourages the use of its handbook, which includes these general duties. (NOTE: As used here, promoter may also mean “promoting club.”).

- 7.1 All events require an AHRMA permit.
- 7.2 All conditions of entry should be contained in the advertisement and the entry application.
- 7.3 At all public AHRMA activities the promoter should display, in a conspicuous place, a notice warning spectators witnessing events that they assume all risks for any injuries or damages resulting from that competition or its related activity.
- 7.4 The promoter is responsible for adequate fencing and other means of crowd control to protect the spectators from injury during the meet.
- 7.5 At closed-course race meets (roadrace, motocross, etc.) dangerous obstacles should be removed from the course and the surrounding area. Posts or trees along the course should be padded. Outside fencing and guard rails which do not completely reach the ground or any interruptions in fencing should be padded with hay bales or equivalent padding.
- 7.6 Promoters must take adequate measures for the control of dust on the track.
- 7.7 Promoters of meets where speed is a determining factor must have an ambulance with operating oxygen supply, and attending physician or qualified first-aid personnel at all times. There shall be an operative fire extinguisher with a minimum of a 5BC rating at the starting line at all events. No meet or practice session shall be started until this equipment is at the track.
- 7.8 If a rider or spectator is injured or dies during the sanctioned period, the promoter **must forward a detailed report, including photographs, to AHRMA** concerning the circumstances of the incident. This should include names of witnesses, persons involved, details on track and weather conditions, and any other pertinent or helpful information. The report should include the promoter club name, sanction number and date of the meet. These reports are to be made in addition to listing the name on the official Referee report.
- 7.9 A promoter must not make false announcements, advertise or otherwise disseminate information to the press or public which is incorrect or misleading.
- 7.10 All advertisements should carry the words “AHRMA Permitted” and display the official AHRMA logo, publication-quality copies of which are available on written request to the AHRMA National Office, or download it from the Member Resources section at [www.ahrma.org](http://www.ahrma.org). The words “area,” “regional,” “national” or “state championship” shall not be used without the appropriate sanction or written permission.
- 7.11 The promoter shall provide a location, which is properly enclosed, for motor inspection and measurements; and to have winning motors ready for measurement on completion of the meet when required, at the discretion of the Referee or race officials.

- 7.12 The promoter shall have the responsibility to see that all AHRMA rules are enforced at permitted events. Failure to adhere to these rules at AHRMA-sanctioned meets shall nullify the sanction and approval for that meet.
- 7.13 It is the sole responsibility of the promoter to insure compliance with all rules relating or directed to safety and to otherwise act to promote safety of the meet.
- 7.14 It is the sole responsibility of the promoter to determine that the facility meets the underwriting criteria of the insurance carrier and to purchase the required spectator and participant liability insurance in amounts and with coverage criteria as set by AHRMA. Proof of insurance by a carrier admitted in the state of the event must be provided to AHRMA at least 30 days before the event. If the required liability insurance is not purchased, the permit and approval for that day's meet will be declared null and void.
- 7.15 All clubs and promoters seeking an AHRMA permit must agree to conduct the event pursuant to such terms and conditions as AHRMA will establish from time to time.

## ■ SECTION 8—CLASSES FOR AHRMA RACE MEETS

### □ VINTAGE ROADRACE

1. **500 PREMIER:** 1968 and earlier 500cc four-stroke OHV/OHC, or 750cc sidevalve machines. See Section 10.2.
2. **500 GRAND PRIX:** Any bike eligible for the 500 Premier class would be eligible with the following three restrictions: bikes must weigh at least 285 lbs dry, the stroke must remain stock stroke and gear boxes must be OEM 4 speed with the exception of the Indian built Royal Enfield that must be restricted 4-speed. See Section 10.2.
3. **350 GRAND PRIX:** 1968 and earlier 350cc four-stroke machines; 350cc air-cooled, single-cylinder, two-strokes with no more than five speeds; 250cc two-stroke water-cooled singles; 250cc twin-cylinder air-cooled two-strokes with no more than six speeds. See Section 10.2.
4. **250 GRAND PRIX:** 1968 and earlier 250cc four-stroke machines; 250cc air-cooled two-stroke singles with a maximum of five speeds; 175cc two-stroke water-cooled singles; 175cc air-cooled, twin-cylinder, two-stroke machines with no more than six speeds. See Section 10.2.
5. **200 GRAND PRIX PLUS:** This class combines a variety of engine designs and displacements, based on an index of performance. See Section 10.2.
6. **FORMULA 750:** Fully GP-kitted four-stroke machines up to four cylinders, manufactured as 600-750cc and built prior to December 31, 1972. See Section 10.3.
7. **FORMULA 500:** Two-stroke and certain four-stroke machines up to 500cc grouped on an index-of-performance basis. See Section 10.3.
8. **FORMULA 250:** Two-stroke air-cooled machines, including singles up to 360cc and twins up to 250cc, and certain four-strokes. See Section 10.3.
9. **FORMULA 125:** Machines up to 125cc. See Section 10.3.
10. **FORMULA VINTAGE:** Open to machines eligible for 500 Premier, 500 GP, Formula 750, Formula 500 and Sportsman 750. See Section 10.3.
11. **CLASS C:** Intended for AMA "Class C" machines up to and including those manufactured December 31, 1951, as '51 models. Also **CLASS C HANDSHIFT**, a championship class run together with, but scored separately from, Class C. See Section 10.4.
12. **PRE-1940 GRAND PRIX:** 1940 and earlier Grand Prix or modified street machines, including 500cc single-cylinder OHV and OHC and 750cc sidevalve machines. See Section 10.4.
13. **CLASSIC SIXTIES:** 1960 era and earlier (or like model) Grand Prix/Clubman 500cc four-stroke OHV and OHC machines, or 750cc sidevalve, in basically standard form. Plus 350cc OHV and OHC as a non-championship class. **CLASSIC SIXTIES 650:** Pre-unit 650cc and certain other machines, run with but scored separately from Classic Sixties. See Section 10.4.

14. **SPORTSMAN:** 1972 and earlier four-stroke, maximum three-cylinder streetbike-based machines, divided into 350cc, 500cc and 750cc classes. See Section 10.5.
15. **NOVICE HISTORIC PRODUCTION:** 1972 and earlier production street machines with the standard OEM frame, swingarm, forks and handlebar mounts. Engines use the original OEM bore and stroke. Classes are **Lightweight** (four-strokes up to 500cc, 250cc two-strokes and certain 350cc two-strokes) and **Heavyweight** (four-strokes up to 750cc and 350-500cc two-strokes). This class is intended for novice riders. See Section 10.6.
16. **BEARS®:** Two-cylinder pushrod machines built up through 1968 and competing under Formula 750 specifications. See Section 10.7.
17. **SIDECAR:** 750cc four-stroke, twin-cylinder, or 500cc two-stroke, air-cooled, twin-cylinder powerplants. Rules available from the AHRMA national office. See Section 10.9.
18. **EXHIBITION:** Non-competitive exhibition or “rolling display” rides. Guidelines available from the AHRMA national office.

## ☐ **VINTAGE SUPERBIKE**

1. **HEAVYWEIGHT:** Unlimited displacement twins and pushrod triples, and displacement-limited fours and sixes built up through the 1982 model year. See Section 10.8.
2. **MIDDLEWEIGHT:** Unlimited displacement singles, with limited pushrod twins, OHC twins, pushrod triples and OHC fours built up through the 1982 model year. See Section 10.8.
3. **LIGHTWEIGHT:** 1983 model and earlier singles, twins and multis using performance indexes for smaller bikes. See Section 10.8.

## ☐ **BATTLE OF TWINS®**

1. **BOT FORMULA 3:** Pushrod OHV machines to 1000cc, OHC 2- or 3-valve to 800cc, OHC liquid-cooled 4-valve to 650cc. Pushrod OHV machines over 900cc must run under Supersport specifications See Section 10.11.
2. **BOT FORMULA 2:** Pushrod OHV machines to 1250cc, liquid-cooled OHC to 750cc, air-cooled 2-valve OHC to 1000cc and air-cooled 4-valve to 1000cc. See Section 10.11.
3. **BOT FORMULA 1:** No displacement limits and no limitations to engine modifications, with the exception of water-cooled 4-valve twins over 900cc. See Section 10.11.
4. **OPEN TWO-STROKE:** Air-cooled two-stroke motorcycles to 500cc; water-cooled two-strokes with tubular frame to 400cc; and modern 250cc GP type machines. See Section 10.11.
5. **TRANSATLANTIC CHALLENGE:** Pits Triumph Thruxtons against Harley-Davidson Sportsters. Machines are lightly modified. Replaces Triumph Thruxton Cup Challenge. See Section 10.11.

## ☐ **SOUND OF SINGLES®**

1. **SOUND OF SINGLES 2 (SOS2):** Four-stroke motorcycles with more than two valves up to 450cc and two-valve four-strokes to 610cc. See Section 10.12.
2. **SOUND OF SINGLES 1 (SOS1):** Unlimited displacement single cylinder four-strokes. See Section 10.12.
3. **SOS TWO-STROKE:** Two-stroke singles to 550cc. See Section 10.12.
4. **MOTARD:** Motocross, off-road, dual-sport and motard-specific four-stroke single-cylinder machines of unlimited displacement (replaces Production Singles). See Section 10.12.

## ☐ **SOUND OF THUNDER®**

1. **SOUND OF THUNDER®:** Unlimited displacement four-stroke singles and twins; three-cylinder machines to 1000cc; and twin-rotor rotary engines. See Section 10.13.

## ❑ VINTAGE MOTOCROSS

1. **PREMIER LIGHTWEIGHT:** Certain pre-modern-era machines up to 250cc. See Section 11.1.1.
2. **PREMIER 500:** Pre-1965-era machines up to 500cc. See Section 11.1.2.
3. **PREMIER OPEN TWINS:** Pre-1965-era twin-cylinder machines 600cc and larger. See Section 11.1.3.
4. **100cc MOTOCROSS:** 88-100cc 2-stroke and 4-stroke production machines up to 1974. See Section 11.1.4.
5. **CLASSIC 125:** 125cc two-strokes and four-strokes up to 150cc, manufactured through December 1971 and any like machines. See Section 11.1.5.
6. **CLASSIC 250:** Specific 250cc and smaller two-stroke machines introduced just after the Premier Lightweight era, as well as the heavy 350cc non-unit motorcycles. See Section 11.1.6.
7. **CLASSIC 500:** Specific motorcycles introduced just after the Premier 500 era. See Section 11.1.7.
8. **SPORTSMAN:** 125cc, 250cc and 500cc classes for machines up to model year 1974. See Section 11.1.8-10.
9. **SPORTSMAN OPEN TWINS:** Twin-cylinder machines up to model year 1974. See Section 11.1.11.
10. **OPEN AGE:** Any AHRMA-eligible rider on any AHRMA-eligible vintage machine. See Section 11.1.12.
11. **+40:** Riders over 40 years of age on any AHRMA-eligible vintage machine. See Section 11.1.13.
12. **+50:** Riders over 50 years of age on any AHRMA-eligible vintage machine. See Section 11.1.14.
13. **+60:** Riders over 60 years of age on any AHRMA-eligible vintage machine. See Section 11.1.15.
14. **+70:** Riders over 70 years of age on any AHRMA-eligible vintage machine. See Section 11.1.16.
15. **WOMEN:** Riding any AHRMA-eligible vintage machine. See Section 11.1.17.

## ❑ POST-VINTAGE MOTOCROSS

1. **HISTORIC 125:** Certain 125cc and smaller motorcycles built up to and including the 1977 model year as the first-generation of long-travel machines. See Section 12.1.2.
2. **HISTORIC 250:** Certain 126-250cc motorcycles built up to and including the 1977 model year as the first-generation of long-travel machines. See Section 12.1.3.
3. **HISTORIC 500:** Certain 325-460cc two-strokes and four-strokes up to 636cc built up to and including the 1977 model year as the first-generation of long-travel machines. See Section 12.1.4.
4. **HISTORIC FOUR-STROKE:** Certain four-stroke machines built up to and including the 1978 model year with up to 636cc. Overhead cam machines are limited to 500cc See Section 12.1.5.
5. **GRAN PRIX 125:** Certain post-1977 motorcycles up to 125cc. See Section 12.2.2.
6. **GRAN PRIX 250:** Certain post-1977 motorcycles 126-250cc. See Section 12.2.3.
7. **GRAN PRIX 500:** Certain post-1977 motorcycles 325-500cc two-stroke and up to 580cc four-stroke. See Section 12.2.4.
8. **GRAN PRIX FOUR-STROKE:** Certain 185cc-580cc four-stroke motorcycles that came just after the Historic Four-Stroke period. See Section 12.2.5.

9. **ULTIMA 125:** Certain motorcycles up to 125cc that do not have disc brakes or power-valve type mechanism built directly into the engine. See Section 12.3.2.
10. **ULTIMA 250:** Certain 126-250cc motorcycles that do not have disc brakes or power-valve type mechanism built directly into the engine. See Section 12.3.4.
11. **ULTIMA 500:** Certain 325-580cc motorcycles that do not have disc brakes or power-valve type mechanism built directly into the engine. See Section 12.3. .
12. **ULTIMA FOUR STROKE:** Certain 200cc-580cc four-stroke motorcycles that were produced either with a single-shock rear suspension or a newer engine technology. See Section 12.3.5.
13. **OPEN AGE:** Any AHRMA-eligible rider on any eligible machine. See Section 12.4.1.
14. **+40:** Riders over age 40 on any eligible machine. See Section 12.4.2.
15. **+50:** Riders over age 50 on any eligible machine. See Section 12.4.3.
16. **+60:** Riders over 60 years of age on any eligible machine. See Section 12.4.4.
17. **WOMEN:** Female riders on any eligible machine. See Section 12.4.5.

## ☐ **OBSERVED TRIALS**

1. **PREMIER HEAVYWEIGHT:** Pre-1965 era machines 350cc and larger. See Section 13.1.1.
2. **PREMIER LIGHTWEIGHT:** Pre-1965 era machines up to 250cc. See Section 13.1.2.
3. **RIGID LIGHTWEIGHT:** Any non-swingarm machine up to 300 cc. See Section 13.1.3.
4. **RIGID HEAVYWEIGHT:** Any non-swingarm machine over 301 cc. See Section 13.1.4
5. **GIRDER FORK:** Any rigid-frame, girder-fork machine. See Section 13.1.54.
6. **MODERN CLASSIC:** Any unit-construction machine up to model year 1979. See Section 13.1.6.
7. **CLASSIC:** British kit-framed two-strokes up to model year 1974 with 175cc or smaller OEM engine, and Spanish 4- speeds to 250cc in original OEM frame. See Section 13.1.7.
8. **BEGINNER:** A non-championship class for beginning trials riders on any motorcycle eligible for AHRMA trials. See Section 13.1.8.

## ☐ **DIRT TRACK**

1. **DINOSAUR:** 1951 and earlier 500cc OHV and 750cc sidevalve. See Section 14.2.1.
2. **CLASSIC:** 1967 and earlier machines; the two classes include 0-250cc, and 500cc OHV/ 750cc sidevalve. See Section 14.2.2-3.
3. **SPORTSMAN:** 1974 and earlier dirt trackers, divided into classes for 0-250cc, 251-600cc and 601-750cc machines. See Section 14.2.4-6.
4. **SEVENTIES SINGLES:** Post-vintage-era 500cc and smaller four-stroke machines such as competed in the late 1970s. See Section 14.2.7.
5. **SEVENTIES TWO-STROKE:** 1981 and earlier air-cooled two-strokes up to 250cc. See Section 14.2.8.
6. **SENIOR:** Riders over 50 years of age on any Sportsman-eligible machine. See Section 14.2.9.
7. **SUPER SENIOR:** Riders over 60 years of age on any Sportsman-eligible machine. See Section 14.2.10.
8. **SEVENTIES SINGLES +50:** Riders age 50 or older on any Seventies Singles or Seventies Two-Stroke eligible machine. See Section 14.2.11.
9. **NOVICE:** A non-championship class run at selected events for entry-level riders on Sportsman-eligible machines. See Section 14.2.121.



1. **DINOSAUR:** 1951 and earlier machines, no limits on engine displacement. See Section 14.3.1.
2. **CLASSIC:** 1967 and earlier machines; the two classes include 0-250cc, and Open. See Section 14.3.2-3.
3. **SPORTSMAN:** 1974 and earlier dirt-trackers, divided into classes for 0-250cc, 300-600cc and 601-750cc. See Section 14.3.4-6.
4. **SEVENTIES SINGLES:** Post-vintage-era 500cc and smaller four-stroke machines such as competed in the late 1970s. See Section 14.3.7.
5. **SEVENTIES TWO-STROKE:** 1981 and earlier air-cooled two-strokes up to 250cc. See Section 14.3.8.
6. **SENIOR:** Riders over 50 years of age on any Sportsman-eligible machine. See Section 14.3.9.
7. **SUPER SENIOR:** Riders over 60 years of age on any Sportsman-eligible machine. See Section 14.3.10.
8. **SEVENTIES SINGLES +50:** Riders age 50 or older on any Seventies Singles or Seventies Two-Stroke eligible machine. See Section 14.3.11.
9. **NOVICE:** A non-championship class run at selected events for entry-level riders on Sportsman-eligible machine. See Section 14.3.12.

## CROSS COUNTRY

1. **100cc:** Novice, Intermediate & Expert. See Section 15.1.1.
2. **SPORTSMAN 200, (88-200cc) & OPEN (201cc-Open):** Novice, Intermediate & Expert. See Section 15.1.1.
3. **CLASSIC:** Novice, Intermediate & Expert. See Section 15.1.1.
4. **PREMIER:** Novice, Intermediate & Expert. See Section 15.1.1.
5. **+50:** Novice, Intermediate & Expert. See Section 15.1.1.
6. **+60:** Novice, Intermediate & Expert. See Section 15.1.1.
7. **+70:** Novice, Intermediate & Expert. See Section 15.1.1.
8. **WOMEN:** Riding any AHRMA-eligible vintage machine. See Section 15.1.1.
9. **POST VINTAGE HISTORIC 200:** (88-200cc) Historic-class machines; Novice, Intermediate & Expert. See Section 15.1.2.
10. **POST VINTAGE HISTORIC OPEN:** (201cc-Open)—Historic-class machines; Novice, Intermediate & Expert. See Section 15.1.2.
11. **POST-VINTAGE 200:** (88-200cc) Grand Prix and Ultima-class machines; Novice, Intermediate & Expert. See Section 15.1.2.
11. **POST-VINTAGE OPEN:** Grand Prix and Ultima-class machines 201cc and larger; Novice, Intermediate & Expert. See Section 15.1.2.
12. **POST-VINTAGE +50:** Novice, Intermediate & Expert. See Section 15.1.2.
13. **POST-VINTAGE +60:** Novice, Intermediate & Expert. See Section 15.1.2.
14. **POST-VINTAGE +70:** Novice, Intermediate & Expert. See Section 15.1.2.
15. **WOMEN:** Riding any AHRMA-eligible vintage machine. See Section 15.1.2.

Also see Vintage and Post-Vintage MX class descriptions.



## ■ SECTION 9—GENERAL ROADRACING RULES

Every effort should be made to comply thoroughly with the following competition rules.

### 9.1 RIDER ELIGIBILITY

- 9.1.1 New AHRMA roadracers are required to provide evidence that in the past two years they have either successfully completed an accredited roadrace school or competed with another roadrace organization acceptable to AHRMA, including but not limited to AMA, CCS, WERA, AFM, etc. The minimum age for riders is 18. New, novice AHRMA roadracers may not be permitted to ride at certain venues.

### 9.2 MACHINE ELIGIBILITY

- 9.2.1 A motorcycle can bump-up one class, but may be ridden in any class for which it is eligible under class guidelines, including that listed in the bump-up schedule below. With safety and fair competition in mind, the following schedule applies:
- 200 GP into 250 GP
  - 250 GP into 350 GP
  - 350 GP into 500 Premier
  - 350 GP two-stroke into Formula 250
  - 350 Sportsman into 500 Sportsman
  - 500 Sportsman into 750 Sportsman
  - Pre-1940 into Class C
  - Class C into Classic Sixties
  - Classic 60s (500cc) into 500 GP
  - Classic Sixties 650 to BEARS
  - Formula 125 into Formula 250
  - Formula 250 into Formula 500
  - BEARS into Formula 750
  - 500 Premier, 500 GP, Formula 500 & 750, & 750 Sportsman into Formula Vintage
  - Novice Historic Production may not bump up into any other class
  - Vintage Superbike Lightweight into Vintage Superbike Middleweight
  - Vintage Superbike Middleweight into Formula Vintage
  - Vintage Superbike Heavyweight into Formula Vintage
- 9.2.2 Sound of Singles and Battle of Twins machines may bump up into any SOS/BOT class in which they are eligible under the class guidelines. Additionally, SOS Two-Stroke may bump up into Open Two-Stroke and Sound of Thunder. Open Two-Stroke may bump up into Sound of Thunder.
- 9.2.3 Depending upon size of grids, entries may be run together and scored separately at AHRMA's option.
- 9.2.4 No roadrace class will be eliminated or consolidated without first being officially placed on a one-year probation. The probationary period is intended to give competitors an opportunity to support the class and show that it is viable.
- ### 9.3 TECHNICAL INSPECTION
- a) All turn signals, luggage racks and mirrors must be removed. Non-essential brackets, braces, grab rails, and chain guards may be removed. Center and side stands must be removed.
  - b) Parts of the motorcycle that have sharp edges or corners and that present a cutting hazard must be smoothed or covered with at least 1/8 inch of rubber or other approved padding. These parts include, but are not limited to, foot controls and side stand lugs.
  - c) The motorcycle seat or fender must extend rearward beyond the line drawn vertically through the rear axle.
  - d) If used, oil coolers must be securely mounted in a protected area. Manufacturer-approved oil lines or properly installed aftermarket lines and fittings must be used. Oil coolers, if used, must be frame mounted (no fork mounted oil coolers).

- e) An unbreakable catch tank or reservoir of at least 6-oz. capacity must be provided for **any** breather hoses venting the following: cam box or top end, crankcase, primary, gearbox, oil tank, and radiator or coolant tanks. Catch tanks must be situated so they will not normally overflow unless more than two-thirds full. Liquid-cooled machines must use **only water** or “WaterWetter” as a coolant, and a separate 6-oz. catch tank must be provided.
- f) **Oil containment.** Oil containment systems are required on all roadracing machines. Oil containment pans on wet-sump engines must be designed to hold the capacity of the engine sump with nominal reserve. Material used must be durable, fastened safely and removable for inspection if required. The pan must have a retaining dam at the rear. Two-stroke and dry-sump machines must use a pan with a minimum capacity of one quart, or approved oil-absorbing material with a screen backing and fastened securely. Oil-absorbing material, securely retained in the bottom of the pan, is **strongly recommended**. All oil containment systems are subject to approval by technical inspection.
- g) Kickstarters may not be retained on roadracers, except in Class C and Pre-1940 on handshift machines only. The kickstarter may be retained on supermotard type machines, provided the lever is equipped with a secondary restraint, such as an elastic band.
- h) All machines must be equipped with effective silencers and exhaust systems must include sound attenuation material or devices. Open pipes and reverse cone megaphones **are not** effective silencers. Exceptions may be granted for exhibition purposes only. All exhaust systems must exit toward the rear of the motorcycle.

Sound testing will take place at all AHRMA national events. This will be a pass-by test at a section of the circuit where machines are under full throttle. As dB(a) levels differ from circuit to circuit due to background and distance, only the worst offenders will be notified. Failure to meet track-imposed noise limits may result in disqualification from the day's event and no refund of entry fees. These results will be posted and published in *Vintage Views*. At tracks where noise limits are in effect, AHRMA will adhere to the track's policy.

## 9.4 LOCKWIRE REQUIREMENTS

Because historic racing motorcycles have unique characteristics of construction, AHRMA has developed specific lockwiring requirements for roadracers. As a general rule of thumb, “If in doubt, lockwire it.” **Note: Only stainless steel lockwire may be used. The following regulations apply in addition to those listed above.**

- a) Primary case filler, drain and level-check plugs must be lockwired.
- b) Crankcase filler, drain and level plugs must be lockwired.
- c) Transmission filler, drain and level-check plugs must be lockwired.
- d) Any primary case, crankcase or transmission inspection plug must be lockwired.
- e) Any primary case, crankcase or transmission overflow or vent hoses must be lockwired.
- f) Oil filter nuts and oil filter plugs must be lockwired.
- g) Fuel tank overflow lines must be secured and have a catch bottle or one-way valve provided.
- h) Lockwiring of carburetor drain plugs, or securing with a fuel-proof sealant, is encouraged.
- i) All flexible oil lines must be a reinforced oil and gas resistant hose, and must be secured by lockwire as secondary security, in addition to a swaged fitting or hose clamp. **Total-loss oiling systems must be equipped with unbreakable catch bottles and/or a “select pad” diaper system.**
- j) All fuel and oil lines must be securely clamped or secured by other acceptable means, and will be pull-tested during tech inspection.
- k) All fork drains must be safety wired or securely taped.
- l) Exhaust systems must be securely mounted and bolts lockwired. A secondary security system is encouraged and may be required at the Tech Inspector's discretion.
- m) Brake torque arm bolt lockwiring is required.
- n) If not lockwired, axle nuts must be secured with a cotter pin or other acceptable means.
- o) Foot brake pedal pivot bolts and nuts must be lockwired.

- p) All brake rods and cables with threaded adjusters must be wired or cotter-pinned to prevent the loss of the adjuster nut.
- q) All throttle cables must be secured to the throttle housing by lockwire.
- r) All disc brake caliper attaching bolts.

## 9.5 NUMBERS AND NUMBER PLATES

- 9.5.1 All roadracing, motocross and dirt-track competition numbers will be assigned by AHRMA's national office. These numbers will remain in effect as long as a rider maintains a valid AHRMA competition license. However, a rider may be asked to surrender a two-digit number if he does not compete in at least one AHRMA event per year. All competitors must display their AHRMA-assigned number unless granted prior permission to run a different number and number plate color at that event only.
- 9.5.2 Roadrace class champions from the previous year may display the #1 plate on their machine (see rule 3.6a). In combined-class racing, #1 plates must also display an upper-case letter (such as 1E). When used, letters must be at least 3 inches tall. Number-letter combinations for each class are:

500 Premier1			
500 Grand Prix	1W	Formula Vintage	1R
350 Grand Prix	1A	BEARS	1S
250 Grand Prix	1B	Vintage Superbike Middleweight	1V
200 Grand Prix	1C	Vintage Superbike Heavyweight	1T
Formula 750	1D	Vintage Superbike Lightweight	1Z
Formula 500	1E		
Formula 250	1F	Sound of Thunder	1
Formula 125	1G	BOT Formula 1	1B
Pre-1940 GP	1H	BOT Formula 2	1C
Class C Handshift	1J	BOT Formula 3	1D
Class C Footshift	1K	Open Two-Stroke	1E
Classic Sixties	1L	<u>Sound of Singles 1</u>	1F
Classic Sixties 650	1M	<u>Sound of Singles 2</u>	1G
Sportsman 750	1N	Two-Stroke Singles	1H
Sportsman 500	1P	Motard	1J
Sportsman 350	1Q		

- 9.5.3 All vintage roadrace numbers must be black on a white background except: Sportsman, black numbers on "school bus yellow" background, and Novice Historic Production, red numbers on white background, Sportsman and Novice Historic Production machines use 10x12-inch rectangular number plates; all others use rectangular plates 10x12 inches or oval plates no smaller than 9x11 inches.
- 9.5.4 All Vintage Superbike numbers must be white numerals on a green background
- 9.5.5 All BOT roadrace numbers must be black numerals on a white background.
- 9.5.6 All SOS roadrace numbers must be black numerals on a yellow background.
- 9.5.7 All Sound of Thunder roadrace numbers must be black numerals on a background of either white or yellow.
- 9.5.8 Numbers must be at least 7 inches high block style, with a stroke width of 1 inch and legible. There must be no less than 1/2-inch of space between numbers and between the numbers and the outside edge of the number plate. If a rider's assigned number will not fit into a 9x11-inch oval, a larger background may be used, up to a 10x12-inch rectangle.
- 9.5.9 All machines must display three number plates—one mounted on the front and one on each side mounted in such a manner that it will not be blocked by the rider in the normal racing (seated) position.
- 9.5.10 Any violations constitute grounds for disqualification.

9.6 SCORING AND SERIES POINTS AWARDS

- 9.6.1 **RACE FINISHES:** The race is officially ended for all contestants at the completion of the lap the winner is given the checkered flag.
- a) Should the checkered flag be displayed later than the official distance, the finishing order will be decided on the basis of the official distance. Under any other circumstance, the winner is the leader at the time the checkered flag is displayed.
  - b) Should a rider be given the checkered flag with or ahead of the actual winner, the rider will be scored as having completed the race in the race position the rider was running at that time.
  - c) Riders not yet receiving the checkered flag will be scored in order of finish and laps completed.
- 9.6.2 A “did not finish” (DNF) scores points in order of stoppage, but a “did not start” (DNS) will not receive points. A rider will score points if he is the sole class competitor. A rider must complete one full lap to be scored.
- 9.6.3 If two classes are run together in one race, a rider may ride one motorcycle in one class and be scored in the other class, provided the machine is eligible and entered in that other class. The rider shall start from the least favorable wave or grid position.
- 9.6.4 Points will be awarded at all roadraces according to the following schedule. National-championship events also award regional-championship points for the region in which the event takes place. Series awards are based on a rider's best finishes in one-half of the total number of events in the series, rounded up to the next whole number if necessary (e.g., in a 19-event series, a rider's 10 best finishes count). A rider must score points in at least two events to be eligible for series awards. Year-end scoring ties will be broken by the greatest number of first-place finishes, then second-place finishes, third-place, etc. In the event of an absolute tie, the oldest rider wins.
- a) All machines must have a functioning AMB transponder mounted on either fork leg not more than 42 inches from the ground with the mounting pin up, during all races. It is the responsibility of the rider to have the AMB transponder charged and mounted properly or the rider will not be scored in the respective race.
  - b) The racer must use their registered transponder on any bike they race.
  - c) If a racer wants to be manually scored, a fee of \$50 per class will be charged. The racer must notify the race director prior to the race to be manually scored
  - d) Scoring of a racer with a malfunctioning transponder will be at the discretion of the race director.
  - e) AMB timing and scoring results are to be used to determine the final finishing positions. Mylaps results are not official AHRMA results. Official AHRMA results will be posted on AHRMA.org.

**Finish  
Position Points**

1	1000
2	835
3	700
4	590
5	499
6	424
7	362
8	311
9	268
10	232
11	202
12	176
13	154
14	136
15	120
16	107
17	95
18	85
19	77
20	70

**Finish  
Position Points**

21	64
22	58
23	53
24	49
25	45
26	42
27	39
28	36
29	34
30	32
31	30
32	29
33	28
34	27
35	26
36	25
37	24
38	23
39	22
40	21

**Finish  
Position Points**

41	20
42	19
43	18
44	17
45	16
46	15
47	14
48	13
49	12
50	11
51	10
52	9
53	8
54	7
55	6
56	5
57	4
58	3
59	2
60	1

## 9.7 MECHANICAL REQUIREMENTS FOR VINTAGE CLASSES

9.7.1 All major components must be OEM parts or accurate, detailed replicas of the same parts using the same type materials and technologies. Major components may not be newer than the cutoff date specified for a class (e.g., no inverted forks in the vintage or Vintage Superbike classes). Composite materials not of the period cannot be used in any form in a vintage machine without prior approval of the Roadrace Rules & Eligibility Committee. The burden of authenticating is on the rider. Press clippings and photos with identifiable dates may be helpful.

### 9.7.2 ENGINES

- a) Engines of **any** type falling into the classes listed may compete.
- b) Engines must be naturally aspirated (no turbos). Superchargers are allowed only on Pre-1940 GP machines if original equipment.
- c) Allowable overbore is a class's maximum displacement plus the following limits, or the specific machine displacement, as in the performance-indexed classes (such as 200 Grand Prix and Classic Sixties 650): Cylinders may be bored to a maximum of .080", singles; .060", twins; .040", triples; and .020", fours. To determine displacement limits, .080", .060", .040" and .020", as appropriate, shall be subtracted from the actual bore prior to calculation. Note: These limits do not apply to Class C and Pre-'40 classes, which have a maximum overbore of .080".
- d) The formula for calculating engine displacement in any class is: Bore x bore x .7854 x stroke x number of cylinders.
- e) A 6-oz. **minimum** catch tank or reservoir must be provided for any breather hoses venting the following: cam box or top end, crankcase, primary, transmission, oil tanks, and radiator or coolant tanks. Such catch tanks must be situated so that they will not normally overflow.
- f) Total loss primary chain oilers **must be equipped with a system to prevent spillage onto the track.**
- g) All fluid plugs and fittings with oil or coolant behind them must be securely fastened or safety wired.
- h) Liquid-cooled motorcycle engines **must use only water** or "WaterWetter" as a coolant, and a separate 6-oz. catch tank must be fitted.
- i) Machines with chain-driven primary must have a chain guard.
- j) Conversion to toothed-belt primary drive is encouraged as a safety measure.
- k) Hydraulically assisted clutches are prohibited.

### 9.7.3 FRAMES

- a) Frames shall be free of cracks and kinks.
- b) All welds shall be structurally sound.
- c) Roadracing motorcycles must have both front and rear suspension (except Pre-'40, Class C and sidecars).
- d) No part of the seat or other parts to the rear may stand more than 37 inches above the ground when the motorcycle is unladen.
- e) Unladen motorcycles must be capable of leaning at least 50 degrees to either side before contacting the ground (tires excepted).
- f) Frames and swingarms must be made in the same type (tubing style) and manner as original or period. An eligibility request must be submitted for any frame or swingarm redesign or modification. A diagram of an approved tubular reinforced swingarm eligible for Formula and Sportsman machines is shown below. This swingarm was documented as having been constructed by Big D Cycle in 1971.

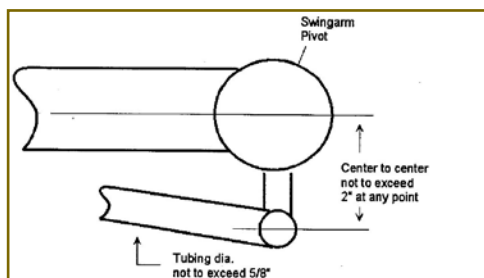

- g) The motorcycle seat or fender must extend rearward beyond a line drawn vertically through the rear axle.
- h) Gas-filled shocks are permitted, but remote or external reservoirs are not unless fitted as original equipment.
- i) Monoshock or cantilever rear suspension is prohibited (except Vincent original equipment). Two rear shock- spring units are required and must not be inclined forward more than 45 degrees from vertical, one shock on each side.

#### 9.7.4 TANKS

- a) All tanks, whether for fuel, oil or coolant, **must be leak-free and securely mounted**.
- b) Fuel tanks **must be fitted** with readily accessible shut-off valves in working order.
- c) Positive clamping is **mandatory** on all oil, fuel and coolant line connections. Slip fits are not permitted.

#### 9.7.5 TIRES & RIMS

- a) Roadracing tires must be of modern racing compound only (DOT type permitted), no slicks, soft rain tires or hand cut slicks are permitted in vintage classes. Tires must be treaded and not excessively worn.
- b) Wheels must be wire spoke type in Classic, Grand Prix and Sportsman categories. Spokes must be in good condition. Formula classes may use period cast wheels. Astralite (stamped) type wheels are prohibited, except in Vintage Superbike.
- c) Tire warmers are prohibited on vintage motorcycles with treaded tires.

#### 9.7.6 RIM SIZES

- a) **Grand Prix (200 GP, 250 GP, 350 GP, 500GP and 500 Premier):** Rim diameter must be at least 18 inches and not exceed WM3 (2.15 inches), except where fitted as original equipment (Ariel Arrow), minimum diameter 16 inches.
- b) **Formula 750:** Rim diameter must be at least 18 inches and not exceed WM3 (2.15 inches) front and WM5 (3 inches) rear. Harley-Davidson XR750s may use WM6 (3.5 inches) when fitted with original Morris magnesium wheels. No Astralite wheels.
- c) **Formula 500:** Rim diameter must be at least 18 inches and not exceed WM3 (2.15 inches) front and WM5 (3 inches) rear.
- d) **Formula 250:** Rim diameter must be at least 18 inches and not exceed WM3 (2.15 inches) front and WM4.5 (2.75 inches) rear.
- e) **Formula 125:** Rim width may not exceed WM3 (2.15 inches) front or rear.
- f) **Classic (Pre-'40, Class C, Classic Sixties):** Rim diameter must be at least 18 inches and not exceed WM3 (2.15 inches), except in Class C and Pre-'40 when fitted as OEM (H-D and Indian), minimum diameter 16 inches.
- g) **Sportsman:** Rim diameter must be at least 18 inches and not exceed WM3 (2.15 inches). WM4 (2.5 inches) rear rims are permitted on 750s only.
- h) **Novice Historic Production:** Maximum rim width WM3 (2.15 inches) front and WM4 (2.5 inches) rear.
- i) **Vintage Superbike:** Maximum front rim width 3.5 inches and 4.5 inches rear.

#### 9.7.7 BRAKES

- a) Efficient front and rear brakes are required.
- b) Front disc brakes, where allowed, must be of the period; steel, rigid-mounted type; maximum diameter 12 inches. Caliper must be the two-piston period type. Discs permitted only in Sportsman and Formula categories—single front disc or drum in Sportsman 750, Historic Production and Formula 250; dual front discs or drum in Formula 500 and Formula 750. All GP and Classic classes must use front drum brakes.
- c) Rear discs are permitted, provided they are period equipment. Rear discs are not permitted in Classic Sixties, Class C and Pre-1940 classes.
- d) Any type of period drum brake is acceptable. Hydraulically operated drum brakes are prohibited. Refer to Class C, Pre-1940 and Classic Sixties rules for restrictions.
- e) Air scoops, if fitted, must have screens and be clear of all working parts.

#### 9.7.8 HANDLEBARS & CONTROLS

- a) Handlebars must have a minimum width of 18 inches and a maximum width of 32 inches (except Class C and Pre-1940).
- b) Handlebars, levers and the rider's hands must have at least 1 inch clearance between the fuel tank or enclosed-type fairings, and at least 2 inches with cut-out type fairings.
- c) Handlebars shall permit the front wheel to be turned at least 20 degrees to each side

- from a straight-ahead position.
- d) Hand control levers must have ball ends at least 1/2-inch in diameter.
- e) All controls must operate effectively and reliably.
- f) All foot controls must be free from sharp or ragged edges.
- g) Steering dampers may be added or changed.
- h) All motorcycles must be equipped with a functional handlebar mounted kill switch. If the motorcycle is equipped with a magneto where an operational kill switch cannot be fitted, then the carburetor settings must be such that a running engine shuts off when the throttle is fully closed.
- i) Throttles must be self-closing or must be equipped with a deadman switch mounted on the handlebar and attached to the rider.

#### 9.7.9 FOOTRESTS

- a) Footrests must be positioned for ready access to applicable controls.
- b) Footrests may be solid or folding. If folding, they must fold up and to the rear at a 45-degree angle, and must be spring-loaded to prevent folding accidentally.
- c) Only one pair of footrests may be fitted per machine.
- d) Footrests must be free of sharp or cutting edges.

#### 9.7.10 FAIRINGS

- a) Fairings, if used, must be mounted at no fewer than three points.
- b) Fairings must not extend forward of a vertical line drawn through the forward-most part of the front tire. The front wheel must be visible from the side and it must be possible to see the rider completely, in the normal riding position, from either side and from above with the exception of the forearms.
- c) No streamlining may be attached to the rider or the helmet. Leathers with “aero humps” are permitted.
- d) Dustbin fairings are permitted only on pre-1957 GP-class roadracers.
- e) Period fairings only. No fairings in Sportsman classes.

#### 9.7.11 FUEL

- a) Gasoline only; maximum 115 octane [using formula (R+M)/2].
- b) Race gas available to all competitors at each event will be used as a standard for testing. Street gas with boosters or additives will be illegal if it exceeds the standard.
- c) No fuel may be carried on a motorcycle except in tanks securely mounted for that purpose.

#### 9.7.12 EXHAUST NOISE

- a) Sound testing will take place at all AHRMA national events. See rule 9.3h.
- b) All two-stroke machines must compete with effective silencers.
- c) Exceptions may be granted for exhibition purposes only.

#### 9.7.13 EXHAUST SYSTEMS

- a) Period style exhaust systems are encouraged.
- b) All exhaust systems must exit toward the rear of the motorcycle.

#### 9.7.14 CARBURETORS

- a) Flat-slide or Lectron type and injection type carburetors are not permitted. “Power jet” and “pumper” type carburetors are not permitted unless such mechanisms are disconnected or removed. Fuel injection is not permitted. Period carburetors are encouraged. Smooth bore carburetors with concentric float bowls are not permitted, except where they were fitted as original equipment or supplied as factory kits on that model motorcycle. Modern replacement smooth bore carburetors are not permitted.
- b) A restrictor plate may be used where a minimum carburetor size is specified. A restrictor plate must be 1/8 inch thick with a constant diameter bore no larger than the required maximum diameter.

#### 9.7.15 IGNITION

- a) Conversion to solid-state (pointless) ignition is permitted (e.g., Lucas Rita). Electronic engine-management systems are not permitted. Any system that provides dynamic (vehicle in motion) electronic adjustments via rider selection or any other means is illegal.

### 9.7.16 REED VALVES

- a) OEM-based reed cages must be retained; reed petals may be metal or fiber. Carbon-fiber reed petals are not allowed.

### 9.7.17 GENERAL

- a) Two AHRMA decals of an approved design must be displayed in a conspicuous or readily visible position on the motorcycle. Decals are available at technical inspection at no cost to the competitor.

## 9.8 MECHANICAL REQUIREMENTS FOR BATTLE OF TWINS, SOUND OF SINGLES AND SOUND OF THUNDER

- a) **Engine modifications:** Unless specified, there are no restrictions on engine modifications. A competitor may modify the engine to any degree, as long as the class displacement limits are not exceeded. Engines may not have their bore and/or stroke reduced to meet class limits. Engines must be naturally aspirated (no turbos or superchargers), except four-stroke singles in Sound of Thunder.
- b) **Frames**
  - 1) Any frame manufactured by an OEM or any reputable aftermarket frame manufacturer is allowed. Custom frames are eligible, but only the highest standard of workmanship will be permitted. Frame modifications are allowed; however, they must be declared and brought to the attention of the Tech Inspector for inspection of quality and eligibility. Any frame considered inadequate by the Tech Inspector will not be allowed to race. This decision may be appealed to the Race Director only at that event. Contact the AHRMA office for clarification of confirmation of eligibility.
  - 2) **Frame modifications:** Gusseting and strengthening is allowed, as long as it is done in a professional, safe, workmanlike manner.
  - 3) **Swingarms** may be strengthened or changed to a different style or type, provided they are safe and tight in the frame.
  - 4) Frames shall be free of cracks and kinks.
  - 5) All welds shall be structurally sound.
- c) **Wheels:** Rim diameter must be no smaller than 16 inches. Rim width should comply with the tire manufacturer's recommendations.
- d) **Tires:** Slicks, DOT or rain tires may be used. If the class or particular motorcycle is required to run under Supersport rules, only DOT tires or rain tires may be used. Riders should refer to their specific class rules to determine the type of tires legal for that class. Tires must be of a modern racing compound and must not show excessive wear. Tire warmers are permitted.
- e) **Brakes:** Efficient front and rear brakes are required.
- f) **Suspension:** Motorcycles must have both front and rear suspension.
- g) **Exhaust:** All machines must be equipped with effective silencers and exhaust systems must include sound attenuation material or devices. Open pipes and reverse cone megaphones are not effective silencers. Exceptions may be granted for exhibition purposes only. All exhaust systems must exit toward the rear of the motorcycle. Sound testing will take place at all AHRMA national events. This will be a pass-by test at a section of the circuit where machines are under full throttle. As dB(a) levels differ from circuit to circuit due to background and distance, only the worst offenders will be notified. Failure to meet track-imposed noise limits may result in disqualification from the day's event and no refund of entry fees. These results will be posted and published in *Vintage Views*. At tracks where noise limits are in effect, AHRMA will adhere to the track's policy.
- h) **Fluids and fluid control**
  - 1) All liquid-cooled machines must use only water or "WaterWetter" for cooling. Antifreeze, ethylene glycol or other additives are prohibited. A separate catch tank of at least 6 oz. must be fitted to catch any overflow.
  - 2) All fluid plugs and fittings with oil or coolant behind them **must be securely fastened or safety wired.**
  - 3) A 6-oz. minimum catch tank or reservoir must be provided for any breather hoses venting the following: cam box or top end, crankcase, primary, transmission and oil tanks. Such catch tanks must be situated so that they will not normally overflow.
  - 4) All tanks, whether for fuel, oil or coolant, **must be leak-free and securely mounted.**



- 5) On machines not fitted with an electric fuel pump, fuel tanks **must be fitted** with readily accessible shut-off valve(s)/petcock(s) in working order.
- 6) Positive clamping is **mandatory** on all oil, fuel and coolant line connections. Slip fits are not permitted.
- i) **Controls and footrests**
  - 1) Handlebars must have a minimum width of 18 inches and a maximum width of 32 inches.
  - 2) Handlebars, levers and the rider's hands must have at least 1 inch clearance between the fuel tank or enclosed-type fairings, and at least 2 inches with cut-out type fairings.
  - 3) Handlebars shall permit the front wheel to be turned at least 20 degrees to each side from a straight-ahead position.
  - 4) Hand control levers must have ball ends at least 1/2-inch in diameter.
  - 5) All controls must operate effectively and reliably.
  - 6) Steering dampers may be added or changed.
  - 7) Motorcycles must be equipped with a functional handlebar mounted kill switch.
  - 8) Throttles must be self-closing.
  - 9) Footrests must be positioned for ready access to applicable controls.
  - 10) Footrests may be solid or folding. If folding, they must fold up and to the rear at a 45-degree angle, and must be spring-loaded to prevent folding accidentally. Only one pair of footrests may be fitted per machine.
  - 11) Footrests and foot controls must be free of sharp or cutting edges.
- j) Unladen motorcycles must be capable of leaning at least 50 degrees to either side before contacting the ground (tires excepted).
- k) **Bodywork**
  - 1) Fairings, if used, must be mounted at no fewer than three points.
  - 2) Fairings must not extend forward of a vertical line drawn through the forward-most part of the front tire. The front wheel must be visible from the side and it must be possible to see the rider completely, in the normal riding position, from either side and from above with the exception of the forearms.
  - 3) The motorcycle seat or fender must extend rearward beyond a line drawn vertically through the rear axle.
  - 4) No streamlining may be attached to the rider or the helmet. Leathers with "aero humps" are permitted.
- l) **Fuel**
  - 1) Gasoline only; maximum 115 octane [using formula (R+M)/2]. Race gas available to all competitors at each event will be used as a standard for testing. Street gas with boosters or additives will be illegal if it exceeds the standard.
  - 2) No fuel may be carried on a motorcycle except in tanks securely mounted for that purpose.
- m) Two AHRMA decals of an approved design must be displayed in a conspicuous or readily visible position on the motorcycle. Decals are available at technical inspection at no cost to the competitor.

9.8.1 **SUPERSPORT:** The following are the allowable modifications for Supersport spec, where required by certain classes. Only the modifications listed in this section are permitted. No other changes are allowed. If it doesn't say you MAY do it, then you MAY NOT.

- a) **Eligibility.** Eligible Supersport machines must be sold by the manufacturer in the U.S. to the general public with full EPA and DOT approval (EPA/DOT approval not required for supermoto-type machines in Motard). A list of eligible motorcycles is available from the AHRMA office. No updating or backdating of parts is allowed. The frame will determine the year and model of the motorcycle. All other parts must be from that year and model of motorcycle. Motorcycles must display a valid U.S. VIN number on the main frame.
- b) **General.** The following items must be removed: Turn signals, mirrors, headlight. Taillight/brakelight must be removed or disabled. Taillight lens may be retained but must be taped over. Horn must be removed or disabled. Sidestand must be removed. The following items may be removed: Grab rails, reflectors, rear fender, helmet lock, passenger footpegs and brackets, chain guards, radiator fan(s) and wiring.
- c) **Frame.** Frames must remain stock except for the following: crash bumpers/frame sliders may be installed; frame brackets/spools may be added to permit the use of stands; aftermarket chain guards/ "shark fins" may be added; frames may be polished, painted or powdercoated, providing the VIN remains visible and readable. Subframes may be modified. Machines equipped with an OEM bolt-on subframe may replace

the subframe with an OEM or aftermarket unit in steel or aluminum only.

d) **Engine**

- 1) Up to 1mm overbores are allowed only on machines with OEM cast iron cylinder liners. Only OEM pistons and rings may be used. There is no allowance for overbore on any other machines.
- 2) Cam sprockets may be modified or replaced. Cam chain tensioners may be modified or replaced.
- 3) Cylinder head, cylinder and crankcase gasket surface may be machined for increased compression. All other surfaces of the head, cylinder and crankcases must remain stock. Aftermarket gaskets may be used. Head and base gaskets do not have to conform to stock specifications.
- 4) Valves must remain stock. Multi-angle or -radius valve jobs are permitted.
- 5) Transmission must use stock OEM parts for that model and year. Shifter return or detent springs may be replaced. Electric shift devices (quick shifters) may be used.
- 6) Sparkplugs, clutch plates, clutch springs and oil filters may be replaced.

e) **Bodywork**

- 1) For motorcycles produced with full fairings, replica replacement bodywork may be used. If stock bodywork includes air ducting, it may be removed. If the ducting is retained, it must be stock or exact replica replacements and made of the same material as OEM.
- 2) Solo seat cowlings are permitted. Replacement solo tail sections are permitted providing they conform to the shape and size of the stock bodywork. OEM seats may be removed and replaced by foam padding.
- 3) Bodywork may be made of fiberglass, plastic, composite or carbon fiber. Bodywork may be attached with non-OEM fasteners such as Dzus.
- 4) For motorcycles produced without full fairings or with less than full fairings, replica replacement bodywork from any U.S.-legal production motorcycle may be used. All other rules as detailed above apply.
- 5) Fluid containment systems are required on all roadrace machines (see 9.3f).
- 6) Number plates may be added to the rear seat section.
- 7) Original instrument/fairing bracket may be replaced. No composite or carbon fiber brackets allowed.
- 8) OEM fuel tank must be retained and used in the OEM location. Fuel cap may be replaced.

f) **Tires.** DOT-approved race tires or non-DOT-approved rain tires must be used. No off-road or knobby tires allowed.

g) **Suspension**

- 1) Rear shock(s) may be modified or replaced. All linkage must remain stock. (Suzuki TL models are allowed to use aftermarket linkage to allow for replacing the stock rotary shock with a standard-style shock.)
- 2) Fork oil may be changed. Fork caps may be changed. Fork internals may be modified or replaced. Fork braces may be modified or added. Triple clamps may be modified only for the purpose of adding a steering damper.

h) Captive wheels spacers may be added. Speedometer drive may be replaced with a spacer.

i) Steering dampers may be replaced or added.

j) **Brakes.** Steel braided or Kevlar brake lines may be used. Brake pads may be changed. Brake rotors may be drilled. Brake rotors may be replaced but must remain the same size as OEM. No composite or carbon fiber rotors. Brake calipers must remain stock. Brake and clutch master cylinders may be replaced. Clutch slave cylinders may be modified or replaced.

k) **Induction**

- 1) Carburetor jets and needles may be replaced. Resizing of air metering holes in CV carbs is allowed. Throttle slide and return springs may be replaced. Fuel lines, vent lines, and fuel filters may be replaced.
- 2) All components in the fuel injection system must remain standard except the electronic control modules, which can be modified or replaced.
- 3) OEM airbox must remain without modifications. Air filter may be replaced. Airbox drains must be sealed. Crankcase vent hose must remain routed to the airbox. Crankcase breathers may be modified or replaced.

l) **Exhaust.** Complete exhaust system may be replaced. Insulating pipe wrap is permitted. See rule 9.3h.

- m) **Final drive.** Final drive sprockets and chain may be replaced. Chain size may be altered. Sprocket carrier may be replaced. Machines originally equipped with a belt final drive may change to a chain-drive system.
- n) **Miscellaneous**
  - 1) Rider footpegs and brackets may be modified or replaced. Shift lever, rear brake lever and linkage may be modified or replaced.
  - 2) Handlebars may be modified or replaced.
  - 3) Instruments, instrument brackets, switches and associated cables/wiring may be removed or replaced. Unused wires may be trimmed from the wiring harness, but the original OEM harness may not be replaced.

**Buy now an AMB TranX 260 and save!**



**Buy now and save!**

All racers will be required to run an AMB TranX260 transponder for the 2009 season. Buy yours before december 20th and receive FREE SHIPPING!

Check [www.amb-it.com](http://www.amb-it.com)

**Race results online on MyLaps.com**

With your personal transponder you can create a free account on [www.MyLaps.com](http://www.MyLaps.com) and check all of your race results online. MyLaps gives you the opportunity to monitor your results. You can see lap times, average speed, lap charts, etc. and compare your data to that of other racers.

**MyLaps.com**  
Your Laptimes and Results Online

**AMB**  
IDENTIFICATION & TIMING **I-T**

## SECTION 10—REQUIREMENTS FOR ROADRACING CLASSES

**VINTAGE ROADRACING MISSION STATEMENT:** AHRMA's mission is to recreate and preserve the vintage era of road racing, including the sights, sounds, smells and camaraderie. Many consider the 50-year time span – from the 1930s to the mid-'70s – the golden age of road racing. We recognize that the oldest of these motorcycles are the least available; therefore only small numbers are likely to participate in most events, and some events may have no examples. However, AHRMA is committed to maintaining a venue to showcase these early motorcycles, no matter how few.

Vintage road race classes are broken down into five basic groups:

**Classic.** AHRMA's earliest machines, from the Pre-War period up to about 1960, represented by Pre-1940 Grand Prix, Class C, Classic Sixties and Classic Sixties 650.

**Grand Prix.** Period GP racers and appropriately modified street machines from 1968 and earlier. Classes include 200 GP, 250 GP, 350 GP, 500GP, 500 Premier and BEARS.

**Formula.** Purpose-built race machines and GP-kitted street bikes built up to 1972. Classes are Formula 125, 250, 500 and 750.

**Sportsman.** Racing motorcycles through 1972 based on street motorcycles or with special dirt track frames. 350, 500 and 750 classes are available.

**Novice Historic Production.** Entry-level classes designed for a beginning vintage race enthusiast to compete on comparable, near-stock machines. Classes include Lightweight and Heavyweight for 1972 and earlier machines.

**10.1 PERFORMANCE INDEX:** When a motorcycle is demonstrably faster or slower than others in its displacement group it may, at the discretion of the review committee, be assigned to another class.

### 10.2 GRAND PRIX: 500 Premier, 500 GP, 350 GP, 250 GP, 200 GP Plus

Fully GP-kitted motorcycles built prior to December 31, 1968. Four-strokes only in 500 Premier; two-strokes permitted in 350, 250 and 200 GP. Drum brakes only. Fairings are



**BC**

Barbara  
Conner  
JEWELRY

*not your grandmother's pearls*

[www.BarbaraConnerJewelry.com](http://www.BarbaraConnerJewelry.com)

**MEGACYCLE  
CAMS**

THE COMPETITIVE EDGE  
IN CAM DESIGN



HONDA  
SUZUKI  
YAMAHA  
KAWASAKI

BSA  
DUCATI  
NORTON  
TRIUMPH

VINCENT  
VELOCETTE  
AERMACCHI  
MATCHLESS

HARDFACED CAMS & NEW BILLET CAMS  
HARDFACED ROCKER ARMS  
NEEDLE BEARING CAM CONVERSIONS

CATALOG - FREE TO AHRMA MEMBERS

(415) 472-3195 • FAX (415) 472-1497  
90 Mitchell Blvd. San Rafael, CA 94903

[www.megacyclecams.com](http://www.megacyclecams.com)

encouraged but not mandatory. Engine modifications are not limited as long as period components are used and class displacement is not exceeded. Gardner carburetors are allowed for 500 Premier and all GP.

Each of the above classes has its own eligibility listing, requirements and restrictions. All of these classes must also comply with rules 10.2.6 a-l. Please note that in some cases those machines listed with an asterisk (\*) will have special instructions listed below. If for some reason your machine does not comply with the year cutoffs and is not listed in the class as eligible, you must submit an Eligibility Request Form at least 10 days before an event in which you intend to compete (see page 97).

**10.2.1 500 PREMIER:** Any fully GP kitted 500cc OHV/OHC or 750cc sidevalve four-strokes built before December 31, 1968, and like design. Among the eligible machines are:

Benelli, "works" fours  
Bianchi 500 "works" twin  
BMW Rennsport  
BSA 500cc twin or single "works" or replica  
Dick Mann frame with G50 or other period engine  
Ducati 450 single  
Ducati 500cc bevel-gear V-twin "works" racer and accurate replicas  
Eso 500 single  
Gilera  
Harley-Davidson KR roadracer  
Honda CR450 roadracer  
Honda-Drixton 450  
Honda RC181 4-cylinder (no replicas)  
Jawa "works" twin  
Jawa 500 single  
Linto  
Matchless G50  
McIntyre Special and replica, G50 powered  
Moto Guzzi single, twin and V8  
MV triple  
MV four, early wide-angle head (pre-1973 era)  
Norton Dominator Daytona 500 or replica  
Norton Manx  
Paton twin (8-valve Paton twin not legal for 500 Premier)  
Rickman GP roadracing frame, powered by G50 or other period engine  
Royal Enfield Bullet built in India, four- or five-speed models  
Seeley frame with G50 or other period engine  
Triton  
Triumph 500cc twin "works" or replica; Weslake four-valve heads permitted  
Velocette Thruxton and Venom Clubman  
Vincent Grey Flash or replica  
Weslake (Nourish) pre-unit engines

**NOTE:** Honda CB/CL/SL 350 twins are not eligible for this class. See 350 Sportsman or Formula 250.

**10.2.2 500 GP** This class will separate the "specials" from the other bikes in the current 500 Premier class and may allow more entries. This new class will be in the GP Class Section. Any bike eligible for the 500 Premier class would be eligible with the following three restrictions: bikes must weigh at least 285 lbs dry, the stroke must remain stock stroke and gear boxes must be OEM 4 speed with the exception of the Indian built Royal Enfield that must be restricted 4-speed.

**10.2.3 350 GRAND PRIX:** Any of the following types of fully GP-kitted motorcycles built before December 31, 1968, and like design: 350cc OHV/OHC four-stroke; 350cc air-cooled single-cylinder two-stroke; 250cc water-cooled, single-cylinder two-stroke; 250cc air-cooled twin-cylinder two-stroke. Among the eligible machines are:

Aermacchi 350 four-stroke single roadracer  
AJS 7R  
Bianchi "works"  
Benelli twin "works" roadracer and fours  
BSA 350 OHV single  
Bultaco 250 water-cooled single, round cylinder type only

Bultaco AJR replicas are not allowed  
 Ducati 350 narrow and wide case  
 Gilera  
 Harley-Davidson ER/CRTT four-stroke roadracer  
 Honda CR77 “works” or replica, CB77 fully race-kitted; CB350F with original bore and stroke (.5mm overbore permitted), must be serious GP replica, fully GP-kitted with race tank and seat, full fairing and four-into-four exhaust  
 Jawa “works” twin roadracer  
 Kawasaki A1R (not A7RA) twin, maximum 250cc  
 McIntyre Special and replica, 7R powered  
 Moto Guzzi single  
 Moto Rumi “works” or replica  
 MV triple  
 MV four, early wide-angle head (pre-1973 era)  
 MZ “works” 250 twin  
 Paton twin  
 Rickman GP roadracing frame, powered by H-D ER/CRTT or AJS 7R  
 Seeley 7R, or other period engine  
 Suzuki X6 with racing exhaust  
 Triumph Tiger 80, 90 350cc twin  
 Yamaha; no updating beyond TD1-C. Original carburetors may be replaced with 26mm Mikuni VM-type round-slide; power jets may not be in operation.

**NOTE:** Honda CB/CL/SL 350 twins are not eligible for this class. See 350 Sportsman or Formula 250.

**10.2.4 250 GRAND PRIX:** Any of the following types of fully GP-kitted motorcycles built before December 31, 1968, and like design: 250cc OHV/OHC four-stroke; 250cc air-cooled single-cylinder two-stroke; 175cc water-cooled, single-cylinder two-stroke; 175cc air-cooled twin-cylinder two-stroke. Among the eligible machines are:

Aermacchi 250 four-stroke single roadracers  
 Benelli 250 four-stroke single roadracer  
 Benelli 250 four-cylinder, street-bike based replica  
 Bridgestone 175cc twin  
 Bridgestone 200cc, maximum 24mm carburetors  
 BSA B25 & C15 single  
 Bultaco Metralla (round cylinder type only), race kitted  
 Bultaco TSS air-cooled single (round cylinder type only), maximum 5 speeds  
 Bultaco AJR replicas are not allowed

Cotton Conquest or Telstar  
 CZ single “works” replica  
 Ducati Mkl, Diana, MkIII, F-3, narrow and wide case  
 Greeves Silverstone  
 Harley-Davidson CRTT four-stroke roadracer  
 Honda CR72 “works” or replica, CB72 fully race-kitted  
 Honda “works” four or six  
 Montesa Impala  
 Moto Rumi “works” or replica  
 Motobi production racers  
 NSU Sport Max  
 Ossa 250 single  
 Parilla production racer  
 Rickman GP roadracing frame powered by H-D CRTT  
 Suzuki X6 with OEM street exhaust and silencers  
 Triumph Tiger 70, TR25W, T25T, single  
 Yamaha CS3 and CS5

**10.2.5 200 GRAND PRIX PLUS:** This class combines a variety of engine designs and displacements, based on an index of performance. Eligible machines are listed below by make, model, displacement, and individual restrictions. Like-design models also are permitted.

**Displacement as noted below may not be increased beyond the allowable overbore** (see rule 9.7.2c). Hondas and Ducatis may be enlarged to the class limit of 200cc.

Aermacchi/H-D 250cc long-stroke (66mm bore x72mm stroke), wet clutch, original backbone chassis, maximum 30mm carburetor (i.e., up to 1965 only)

AJS/Matchless 250cc pushrod single, maximum 30mm carburetor  
 Ariel Arrow 250cc twin, original frame and forks, one 32mm or smaller carburetor  
 Benelli 250cc pushrod single, maximum 30mm carburetor  
 BMW R26 250cc single, maximum 30mm carburetor  
 Bridgestone 175cc twin, maximum 22mm carburetors  
 BSA/Triumph 250cc single, maximum 30mm carburetor  
 Bultaco 125cc water-cooled GP TSS (round barrel only)  
 Bultaco 175cc air-cooled single (round barrel only), maximum 30mm carburetor  
 Bultaco 200cc air-cooled single, maximum 4-speed, maximum 28mm carburetor  
 Ducati 125, 160, 175, 200cc single  
 Hodaka 125cc  
 Honda CR110 (CR93)  
 Honda CB/CL 160, 175cc twin, including later CB/CL175 verticle engine  
 Honda CA/CB 125, 160cc twin  
 Indian Arrow 250cc single, maximum 30mm carburetor  
 Moto Guzzi 250cc pushrod, maximum 30mm carburetor  
 MV 200cc "works" or replica single or twin  
 MV Augusta 250cc pushrod, maximum 30mm carburetor  
 Norton 250cc pushrod twin, maximum 30mm carburetor  
 Ossa 175cc, maximum 30mm carburetor  
 Parilla 250cc pushrod, maximum 30mm carburetor  
 Parilla 200cc production racer  
 Puch/Allstate 250cc split single, maximum one 32mm carburetor  
 Rumi 125cc flat twin  
 Suzuki GT185, maximum 22mm carburetors  
 Triumph 200cc T20 Tiger Cub, maximum 250cc with allowable overbore; maximum 30mm carburetor  
 Villiers-based 250cc two-strokes such as Cotton, DKW, Greeves, maximum 32mm carburetor  
 Yamaha AS1 125cc twin (pre-1968), cast iron cylinders only  
 Yamaha CT1 175cc single (no Noguchi engine components), maximum 30mm carburetor  
 Yamaha YCS1 180cc twin (pre-1969), maximum 22mm carburetors.

# DUNLOP

# AVON

## Classic & Vintage Race Tires in Modern Racing Compounds

### For Specifications and Racer Price Contact

**R.C. Barker Engineering  
Gainesville, FL**

**Phone 352-378-3715      Fax 352-371-2490**

**www.rcbtires.com • rcbtires@bellsouth.net**

## 10.2.6 REQUIREMENTS AND MODIFICATIONS FOR GRAND PRIX CLASSES

- a) All GP class motorcycles must be fully GP kitted, with no lights, no starting mechanisms, no street equipment or associated brackets (factory-welded brackets may be retained if desired), low narrow handlebars (maximum width 32 inches). **Fairings are encouraged.**
- b) Frame may be changed to racing type, though must be period type and style. (See rule 9.7.3)
- c) Front forks may be changed, though must be period type and style. "Ceriani" type may be no larger in diameter than 35mm, unless supplied as OEM on that motorcycle.
- d) Period retrofit gearboxes are permitted (i.e., Quaife, Shafieghtner). Maximum 6 speeds unless otherwise stated.
- e) Front disc brakes are prohibited. Rear disc brakes are permitted, provided they are period equipment.
- f) Magnesium engine cases are allowed in 500 Premier.
- g) The number of valves in the cylinder head may not be increased or decreased from stock.
- h) No more than one carburetor per cylinder.
- i) All modifications must be consistent with the spirit of the class and period.
- j) Appearance and workmanship of a reasonable standard shall be enforced.
- k) Two-strokes must use silencers.
- l) Maximum rim width WM3 in all GP classes

**NOTE:** See requirements of all roadracing motorcycles in Section 9.

## 10.3 FORMULA: Formula 750, Formula 500, Formula 250, Formula Vintage

- 10.3.1 **FORMULA 750:** Fully GP-kitted four-stroke machines up to four cylinders, manufactured as 600-750cc and built prior to December 31, 1972, and like design. Among the eligible F-750 motorcycles are:
- BSA Rocket 3 & Triumph Trident "works" roadracers or replicas
  - BSA Rocket 3 & Triumph Trident "production" racer (i.e., Slippery Sam)
  - BSA "A" twins "production racer"
  - BMW "works" (pre-'75 season)
  - Ducati "works" V-twins (pre-NCR)
  - Honda CR & RC 750 roadracers (with factory kit in stock frame and unmodified swing-arm), single-cam type
  - Harley-Davidson XR750, iron and alloy motors, roadrace or dirt track frames.
  - Laverda SFC
  - Moto Guzzi V7 Sport
  - MV, street-based 750 fours
  - Norton "FIM" production racers
  - Norton "John Player" replica street machines
  - Norton "works" JPS racers
  - Norton 750 twins "production racer" (later castings permitted)
  - Rickman Honda 750
  - Rickman frames with various eligible engines
  - Seeley frames with various eligible engines
  - Triumph twins "production racer"

**NOTE:** 450/500 Honda four-cylinder based machines are not allowed, regardless of displacement.

### 10.3.1A REQUIREMENTS AND MODIFICATIONS FOR F-750:

- a) Every effort must be made to duplicate the original "works" appearance.
- b) Fairings are required, at minimum a quarter-fairing.
- c) "Works" frames are required where appropriate, plus frames by Trackmaster, Champion, Seeley and Rickman are permitted.
- d) Disc brakes are allowed, though they must be period type (fixed steel disc, maximum 12-inch diameter, with two-piston calipers).
- e) Front forks with hydraulic anti-dive or external reservoirs are not permitted. Forks may be no larger than 38 mm, unless supplied as OEM on that motorcycle.



- f) Weslake four-valve conversions for twins are allowed, as are Nourish-Weslake twin-cylinder engines.
- g) Appearance and workmanship of a reasonable standard shall be enforced.
- h) Modifications must be consistent with the spirit of the class.
- i) Maximum rim width: front, WM3 (2.15 inches); rear, WM5 (3 inches), except H-D XR750s, which are permitted to use a WM6 (3.5 inches) when fitted with original Morris Magnesium wheels. No Astralite wheels.
- j) Keihin CR Special carburetors are allowed as like-design on CR750 Hondas (or replicas), maximum 31mm.

**NOTE:** See requirements of all roadracing motorcycles in Section 9.

- 10.3.2 **FORMULA 500:** Two-strokes and certain four-strokes to 500cc. All motorcycles must be fully GP kitted. The cutoff date is December 31, 1972. Like-design models also are permitted. Among the eligible motorcycles are:

Bridgestone 350 Daytona GTR  
 Honda SOHC fours to 550cc, DOHC twins to 550cc  
 Kawasaki H1R, H1RA  
 Kawasaki 350 A7R, A7RA  
 JML (Kimtab 429) with wire wheels  
 Suzuki 500 Titan factory racer, GT380 and GT550  
 Yamaha RD350 and RD400 (air-cooled models only), TR2, TR3 and R5 based  
 TR replicas  
 Yamaha TX500, TX500A

- 10.3.3 **FORMULA 250:** Two-stroke twins up to 250cc, two-stroke singles to 360cc, Honda CB350 twins and Honda CB350F fours. All motorcycles must be fully GP kitted. The cutoff date is December 31, 1972. Like-design models also are permitted. Among the eligible motorcycles are:

Bridgestone 175, 200  
 Bultaco, pre-1973 up to 360cc  
 Can-Am, pre-1973 250 (57.5 mm stroke, aluminum or magnesium cases)  
 H-D/Aermacchi, pre-1973 (two-stroke)  
 Honda CB350K twin, CB350 four, CB400F four with original bore and stroke (.5mm overbore permitted)  
 Kawasaki A1R, 350 Bighorn single, F5, F9, S1  
 Maico 175cc air-cooled single  
 Montesa, pre-1973 up to 360cc  
 Ossa, pre-1973 250  
 Suzuki 250 X6, GTX, GT, T250, T200  
 Yamaha RD125, RD200, RD250, TD2, TD2B, TD3, TA250, TA125, RD56/TD1  
 “works special”

- 10.3.4 **FORMULA 125:** Air-cooled two-stroke motorcycles up to 125cc plus certain listed 200cc machines. The cutoff date is December 31, 1972. Like-design models also are permitted.

Among the eligible motorcycles are:

Bridgestone 200cc twin  
 Bultaco 200  
 Can-Am 125, 175  
 Honda MT125, 200cc twin  
 Maico RS125  
 Montesa 200  
 Ossa 200  
 Yamaha TA125, CS2 180. RD200, limited to 24mm carburetors or a minimum 1/8-inch restrictor plate with a 24mm opening (see rule 9.7.14b)

- 10.3.5 **FORMULA VINTAGE: Includes 500 Premier, Formula 750, Sportsman 750 and Formula 500.** Also includes Honda CB550 four-cylinders.

**NOTE:** If you have a machine you believe would fit into this class but is not listed, submit an eligibility request form found on page 97.

- 10.3.6 **REQUIREMENTS AND MODIFICATIONS FOR FORMULA 125/250/500**

- a) All machines must be no-compromise Grand Prix racers (i.e., clip-on or low, narrow handlebars; no lighting equipment or related brackets, except that factory-welded brackets may be retained if desired; no street equipment of any kind, including brackets). Electric starters allowed if originally equipped.

- b) All machines must be equipped with racing exhaust systems; silencers are required on two-strokes and encouraged on others. See rule 9.3h.
- c) Any drum brakes (front or rear) of the period are permitted.
- d) One front rigid-mounted steel disc brake may be used on F-125 and F-250 machines, and two front rigid-mounted steel discs on F-500 machines. Calipers must be period type with a maximum of two pistons. Late-model alloy types are prohibited.
- e) Rims—Formula 500: Wheel rim diameter must be at least 18 inches and not exceed WM3 (2.15 inches) front and WM5 (3.00 inches) rear. Formula 250: Wheel rim diameter must be at least 18 inches and not exceed WM3 (2.15 inches) front and WM4.5 (2.75 inches) rear. Formula 125: Wheel rim width must not exceed WM3 (2.15 inches) front and rear.
- f) Honda four-cylinder machines may use Keihin CR Special carburetors in all Formula classes. Maximum 26mm for CB350/400 fours in Formula 250 and Formula 500.

## 10.4 CLASSIC: Class C, Class C Handshift, Pre-1940 GP, Classic Sixties

10.4.1 **CLASS C:** This class is intended for AMA “Class C” motorcycles and other for-sale, production-based machines of the period that existed up to and including 1951. Like-design models also are permitted. **Class C Handshift** is a championship class scored separately from, but run together with, Class C. 750cc sidevalve (45.7 cu. in.), 500cc OHV/SOHC/DOHC (30.5 cu. in.), plus .080” overbore. All major components must be OEM parts that existed prior to 1951, or accurate, detailed replicas of the same parts using the same type materials and technologies, unless specifically noted below. The burden of authenticating is upon the rider. Press clippings and photos with identifiable date may be helpful. There are no restrictions on internal modifications, except the stroke may not be changed from the original specifications and the bore may not exceed the .080” overbore limit.

### 10.4.1A REQUIREMENTS AND MODIFICATIONS FOR CLASS C

- a) All 750cc machines must use hand-shift gearboxes.
- b) Norton swingarm or “featherbed” frames are not permitted.
- c) Hydraulic dampers may be used in place of springs on springer or girder forks as a safety measure. It is strongly encouraged that such damper units be “camouflaged” (e.g., springs painted flat black) to give more of a period appearance. Hydraulic rear dampers are prohibited unless such units were original equipment on that particular model of motorcycle.
- d) All machines must use the OEM or period carb. If these carburetors are not available, machines are limited to the following:
  - 1) Single-cylinder/single carb—Dell’Orto SS1, Amal GP or Amal Monobloc to 32mm (1 1/4”). Amal Mk1 Concentric (600, 900 or 1000 series) to 34mm (1 5/16”).
  - 2) Twin-cylinder/single carb—Dell’Orto SS1, Amal GP or Amal Monobloc to 30mm (1 3/16”). Amal Mk1 Concentric (600 or 900 series) to 32mm (1 1/4”).
  - 3) Twin-cylinder/twin carb—Dell’Orto SS1, Amal GP, Amal Monobloc or Amal Mk1 Concentric (600, 900 or 1000 series) to 28mm (1 1/8”).
  - 4) 750cc sidevalve machines must use one OEM or exact replica butterfly-type carburetor, or abide by the above single-carburetor rule.
- e) Wheels and brakes: Minimum wheel diameter is 16 inches. Maximum rim width is WM3 (steel or alloy). Wider steel rims are acceptable if they were provided as original equipment on that model. Wire-spoke wheels and drum brakes are required on both wheels. Brakes must be OEM equipment. Or, if changed, brakes must be single-leading/single-trailing shoe type. Maximum brake diameter is 8.75 inches, and maximum shoe width is 1.75 inches.
- f) Machines must use OEM or period type transmissions of no more than four speeds. 750cc sidevalve machines must use a three-speed transmission.
- g) Safety bars, stands, lights and mufflers must be removed.
- h) Fairings or streamlining are not permitted. The front number plate must be parallel with the front fork angle.
- i) Total-loss oiling is not permitted. **Oil must not be deposited on the track.**
- j) Triumph pre-unit 500cc twins may use 650cc crankshaft but must not exceed .020” overbore.

- k) The throttle must be self-closing, and a handlebar-mounted kill switch included. See rule 9.7.8(i).

10.4.2 **PRE-1940 GRAND PRIX:** This class is intended for 1940 and earlier GP and modified street machines, up to and including 500cc OHV and OHC, or 750cc sidevalve machines. Like-design models also are permitted. All major components must be OEM parts that existed prior to 1941, or accurate, detailed replicas of the same parts using the same type materials and technologies, unless specifically noted below. The burden of authenticating is on the rider. Press clippings and photos with identifiable dates may be helpful. There are no restrictions on internal modifications. However, the bore may not be increased more than .080”.

#### 10.4.2A **REQUIREMENTS AND MODIFICATIONS FOR PRE-1940**

- a) All machines must use the OEM or period carb. If these carburetors are not available, machines are limited to the following:
  - 1) Single-cylinder/single carb—Dell’Orto SS1, Amal GP or Amal Monobloc to 32mm (11/4”). Amal Mk1 Concentric (600, 900 or 1000 series) to 34mm (15/16”).
  - 2) Twin-cylinder/single carb—Dell’Orto SS1, Amal GP or Amal Monobloc to 30mm (13/16”). Amal Mk1 Concentric (600, 900 or 1000 series) to 32mm (11/4”).
  - 3) Twin-cylinder/twin carb—Dell’Orto SS1, Amal GP, Amal Monobloc or Amal Mk1 Concentric (600 or 900 series) to 28mm (11/8”).
  - 4) 750cc sidevalve machines must use one OEM or exact replica butterfly-type carburetor, or abide by the above single-carburetor rule.
- b) Wheels and brakes: Minimum wheel diameter is 16 inches. Maximum rim width is WM3 (steel or alloy). Wider steel rims are acceptable if they were provided as original equipment on that machine. Wire spoke wheels and drum brakes are required on both wheels. Brakes fitted as standard equipment may be used, or they may be updated to Class C specification.
- c) Gearboxes must not have more than 4 speeds.
- d) Safety bars, stands, lights and mufflers must be removed.
- e) The throttle must be self-closing, and a handlebar-mounted kill switch included. See rule 9.7.8(i).
- f) Fairings and streamlining are not permitted. Front number plates must be parallel with the front fork angle.
- g) Total-loss oiling is not permitted. Oil must not be deposited on the track.
- h) OEM superchargers are permitted (see rule 9.7.2b).
- i) Hydraulic dampers may be used in place of springs on springer or girder forks as a safety measure. It is strongly encouraged that such damper units be “camouflaged” (e.g., springs painted flat black) to give more of a period appearance. Hydraulic rear dampers are prohibited unless such units were original equipment on that particular model of motorcycle.
- j) Indian big base scout crank cases may be used in rebuilds of Pre-40 Indians.

10.4.3 **CLASSIC SIXTIES:** This class is intended for **1960’s era and earlier “Grand Prix” and “Clubman” racers** (and later machines of like design), 350cc/500cc OHV and OHC or 750cc sidevalve machines. Classic Sixties 350 is a non-championship class. All major components must be OEM parts that existed in that era, or accurate, detailed replicas of the same parts using the same type materials and technologies. The burden of authenticating is upon the rider. Press clippings and photos with identifiable dates may be helpful. Among the eligible machines are:

AJS 7R  
 BSA DBD Gold Star  
 BSA A7 twin  
 Gilera Saturno  
 Harley-Davidson KR 750SV (no “lowboy” frames), with stock exhaust only  
 Matchless G50  
 Matchless G45 and accurate replicas  
 Norton Daytona Dominator 500  
 Norton Manx  
 Norton International  
 Royal Enfield Bullet built in India, four-speed; five-speed models permitted only if the transmission is mechanically limited to four speeds

Triton (pre-unit 500 Triumph engine in Norton Featherbed frame)

Triumph T100 pre-unit

Triumph T100 unit-construction; must use stock frame, pre-1966 bushing engine, period squish chamber cylinder head, maximum 28mm carbs and conform to all other Classic Sixties rules. It is not necessary to use the distributor ignition.

Velocette Thruxton and Venom Clubman

Velocette KTT and KSS

Vincent Grey Flash

**CLASSIC SIXTIES 650:** This class intended for 1960's-era 650cc OHV or 883cc side-valve machines and like design. All requirements under rule 10.4.3 apply. Among the eligible machines are:

All non-unit British 650cc OHV machines.

All European 650cc OHV machines

Unit-construction BSA A65s up to 650cc in clubman trim

Unit-construction long-rod Triumph 650s in clubman trim

Harley-Davidson KH 55-cubic inch side-valve

Kawasaki W1

**NOTE:** Unit construction British machines may not use 1971-later OEM oil-bearing frames.

#### 10.4.3A REQUIREMENTS AND MODIFICATIONS FOR CLASSIC SIXTIES

- a) Cylinder bore may not be increase over .080" for singles and .060" for twins.
- b) The stroke must remain stock.
- c) All machines must use period-type carbs or Amal MkI Concentric (600, 900 or 1000 series) except eligible sidevalve machines, which may use one (1) Mikuni round-slide carb. BSA A65 and Triumph unit 650s in Classic Sixties 650 are restricted to 32mm carburetors, maximum one per cylinder.
- d) Gearboxes must be mechanically restricted to 4 speeds.
- e) Primary drive may be original-type chain, with chain guard (oiler must not operate). Belt conversions are encouraged, but must be fully enclosed and hidden from view (see rule 9.7.2j).
- f) Oil must not be deposited on the track.
- g) Brakes must of the period—two-shoe type drum. Later model BSA and Triumph drum brakes are allowed. (Norton Manx may use original four-shoe, 7-inch front brakes.) Minimum wheel diameter is 18 inches; maximum rim width is WM3. OHC machines must use minimum 19-inch wheels, front and rear.
- h) Forks and rear shocks (or rigid rear end) must be of the period. Ceriani forks are prohibited.
- i) All machines must be GP or Clubman racers in essentially factory-standard trim.
- j) Throttles must be self-closing. A handlebar-mounted kill switch is encouraged. See rule 9.7.8(i).
- k) Fairings or streamlining are not permitted, except for original fork-mounted number plate-cowlings. The front number plate must be parallel with the front fork angle.
- l) All machines must use period-style low exhausts only. Pipes must pass below the gear-shift spindle. Velocettes may use a higher, OEM racing configuration exhaust. Twins



**350 & 500 RR  
Class Sponsor**

**Gary Swan: 818.891.0330,  
Mission Hills, CA  
www.toadtownracing.com**

## Toad Town Racing

**NEW: Magnetos for Honda, Yamaha &  
British Bikes**

**350/450 Honda Custom Forged Piston  
5mm Cutom Valve Train Kits Available  
Supplier to the top Sportsman 350s**

**British & Honda Twin Repair/Rebuild, Flat track and  
RR Race Prep. Custom exhaust pipes,intake  
manifolds and fabrication**

***Special Thanks to: Barnett, Sawing Services, Works  
Shocks, Johnson & Wood, Kibblewhite, & CPL***



must use two separate exhaust pipes (no two-into-one exhausts).

**NOTE:** Classic Sixties classes are run together but scored separately.

## 10.5 SPORTSMAN

Sportsman classes are open to four-stroke motorcycles, up to three cylinders, built by a recognized motorcycle manufacturer for street use up to December 31, 1972. Like-design models also are permitted. Classes are 350cc, 500cc and 750cc.

### 10.5.1 Among the eligible **Sportsman 350** motorcycles are:

- BSA, all models up to 350cc
- Ducati, all four-stroke models up to 350cc
- Harley-Davidson, all four-stroke models up to 350cc
- Honda, all four-stroke, maximum two-cylinder street models up to 350cc built prior to December 31, 1972
- Norton, all street models up to 350cc
- Triumph, all street models up to 350cc

### 10.5.2 Among the eligible **Sportsman 500** motorcycles are:

- BMW R50/5
- BSA, all 500cc models
- Ducati singles to 500cc
- Honda 450 up to December 31, 1972
- Moto Guzzi 500cc up to December 31, 1972
- Norton, all 500cc street models
- Triumph, all 500cc models

### 10.5.3 Among the eligible **Sportsman 750** motorcycles are:

- BMW R75/5
- BSA, all 650cc & 750cc models
- Ducati 750 round case Sport or GT (no Desmos)
- Laverda SFC must compete in F750
- Moto Guzzi V-7 Sport or 750 S
- Norton, all 650/750 models (except short-stroke)
- Triumph, all 650/750
- Yamaha XS 650/750-kitted

### 10.5.4 **REQUIREMENTS AND MODIFICATIONS FOR SPORTSMAN**

- a) The frame must be a pre-'73 production type (period tubing type). Frames by Trackmaster, Champion and Rickman are permitted; "Rob North" or Rickman **roadrace** types are not.
- b) The production street engine must be used.
- c) The stroke **may not** be changed.
- d) Weslake cylinder heads, or any other than stock, are **not** permitted. However, it is permissible to use a twin- carb head if it will interchange with no modifications (i.e., TR6 to T120).
- e) Exhaust pipes may be changed or moved for more ground clearance. TT pipes are allowed.
- f) Wheel rim diameter must be at least 18 inches and cannot exceed WM3 (2.15 inches) width. BSA A65 and Triumph unit 650s in Classic Sixties 650 are restricted to 32mm carburetors, maximum one per cylinder.
- g) Gearboxes may have up to five speeds.
- h) 350 and 500 Sportsman machines must use drum brakes.
- i) No fairings or streamlining allowed on Sportsman motorcycles.
- j) Sportsman 750 machines may use one front disc brake; period-type fixed steel disc, maximum diameter 12 inches, two-piston caliper. Sportsman 750 machines may use a period-type rear drum brake or period-type rear disc with a two-piston caliper.
- k) Front forks must be no larger than 38 mm unless supplied as OEM on that motorcycle. Forks with external adjusters are prohibited.

**NOTE:** See requirements of all road racing motorcycles in Section 9.

## 10.6 NOVICE HISTORIC PRODUCTION

Novice Historic Production is open to production street machines built up to December 31, 1972, and like design. **Machines must use the standard production OEM frame, swingarm, forks and handlebar mounts. Engines must be original OEM bore and stroke regardless of displacement** (plus allowable overbore, as described in rule 9.7.2c). Classes are **Lightweight** (four-strokes up to 500cc, 250cc two-strokes and specific 350cc two-strokes listed with an asterisk (\*) below) and **Heavyweight** (four-strokes up to 750cc and 350-500cc two-strokes).

10.6.1 **RIDER ELIGIBILITY:** This class is intended for novice and non-professional veterans. At the referee's discretion, riders who are obviously too fast for the Novice Historic Production class may be moved to a more appropriate class, such as Sportsman. This does not exclude Historic Production racers from racing another bike eligible for any other class. Also see section 3.4.

10.6.2 Among the eligible NOVICE Historic Production Lightweight motorcycles are:  
Aermacchi/Harley-Davidson 350  
BMW R50  
Bridgestone 350cc twin\*  
BSA A50, B50  
Bultaco 250 Metralla  
Ducati 450  
Honda 350 two- and four-cylinder  
Honda 400 four-cylinder  
Honda 450 two-cylinder, must use OEM CV carbs or replacements no larger than 28mm  
Kawasaki A1 250cc, A7 338cc twin\*  
Moto Guzzi 500  
Suzuki T250, X-6 and T305 twin\*  
Triumph 500  
Yamaha 250 (to RD250)

10.6.3 Among the eligible NOVICE Historic Production Heavyweight motorcycles are:  
BMW R75/5  
BSA, all 650 and 750 two- or three-cylinder  
Ducati 750 round-case Sport or GT (no Desmos)  
Honda 750 four-cylinder  
Honda 500T two-cylinder  
Kawasaki 500 two-stroke  
Laverda SF750 (SFC must compete in Formula 750)  
Moto Guzzi 750 (V7 Sport must compete in Formula 750 or Sportsman 750)  
Norton, all 650/750 (except short stroke)  
Suzuki 500 two-stroke  
Triumph, all 650/750 two-valve head, two- or three-cylinder  
Yamaha RD series 350/400 air-cooled two-stroke  
Yamaha R5

### 10.6.4 REQUIREMENTS AND MODIFICATIONS FOR HISTORIC PRODUCTION

- a) **CARBURETORS:** Must be OEM and same type (e.g., if CV, must use CV), no larger than the original OEM bore size. (Restrictors may be introduced to ensure parity of performance.)
- b) **EXHAUST SYSTEMS:** All Historic Production motorcycles must use OEM exhaust configuration (4 into 1 or 2 into 1) Pipes may be tucked in and mufflers raised for ground clearance.
- c) **BRAKES:** Front and rear may be upgraded to Sportsman 750 specifications.
- d) **RIM SIZES:** WM3 (2.15 inches) maximum front, WM4 (2.5 inches) maximum rear. Replacement rims must be of the same material as OEM.
- e) Side stands and center stands must be removed.
- f) **FOOTRESTS:** Must remain in the original OEM location fore and aft.  
NO REARSETS. Footrests may be raised or modified for ground clearance.
- g) Lighting equipment must be removed or totally taped over to the tech inspector's requirements.
- h) **FAIRINGS AND BODYWORK:** Fairings of any type are NOT allowed. Gas tank, seat and fenders must be OEM equipment or period replacements. NO modern "GSXR style" bodywork will be allowed.
- i) **NUMBER PLATES:** 10-inch by 12-inch rectangular. White background with red

- numbers. Also see rule 9.5.
- j) Specialty machines such as Rickman, Dunstall are not eligible.
- k) Historic Production machines are NOT allowed to bump up into any other AHRMA class.
- l) Except as noted above, rules 9.3, 9.4 and 9.7 apply.

## 10.7 BEARS®

BEARS is open to two-cylinder pushrod machines built up to December 31, 1968. Like-design models also are permitted. Among the eligible machines are:

BMW, all 1971 and earlier twins up to 750cc  
 BSA, all 650/750 twins  
 Harley-Davidson KR750  
 Moto Guzzi, all pre-1969 twins  
 Norton, all 650/750 twins  
 Triumph, all 650/750 two-valve twins

10.7.1 All machines compete under Formula 750 rules (see 10.3.1A).

## 10.8 VINTAGE SUPERBIKE

**VINTAGE SUPERBIKE MISSION STATEMENT:** AHRMA's mission is to recreate and preserve the look and feel of this important era of U.S. Roadracing and to showcase these unique machines. While Superbikes were based on the same production bikes available in the showroom, period performance parts are extremely rare or even unavailable; therefore, a limited amount of modern replacement parts are allowed in the interest of safety, cost containment and competition.

10.8.1 These rules have been designed with the following intent:

- a) All motorcycles competing in these classes shall be as visibly close to "production" motorcycles as possible. All eligible motorcycles shall be based on street-legal models which were available for sale in the United States and/or Canada.
- b) Allow the tuner to have more influence over the performance of the motorcycle by eliminating the need for special frames, suspension systems and "state of the art" components to be developed or purchased.
- c) To provide racing classes with equipment available through normal commercial channels, and in adequate quantities.
- d) Provide interest to aftermarket suppliers and sponsors.
- e) Provide a very distinct look and appearance from the other motorcycles competing in AHRMA events with **strict** bodywork requirements.

### 10.8.2 REQUIREMENTS AND MODIFICATIONS FOR VINTAGE SUPERBIKE

#### a) GENERAL

- 1) Model year cutoff is 1982, or like design (see definition in Section 2).
- 2) Engines and frames must be from the same model.
- 3) All street equipment must be removed (turn signals, center and side stands, mirrors, horn, helmet lock, passenger pegs, etc.). Headlight shell must be retained. Taillight and license plate bracket must be removed.
- 4) All motorcycles are to use three green number plates, 10 inches by 12 inches in



## BORN AGAIN BIKES

Classic & Vintage Motorcycle Restoration, Overhauls & Custom Projects  
 AHRMA Class Sponsor – Novice Historic Production Heavyweight  
 "The Iron in your blood should be Vintage!"

www.bornagainbikes.com      grandpaulz@hotmail.com  
 Laredo, Texas      (956) 725-8986

size, with white numerals not less than 7 inches in height with a minimum of 1 inch stroke width. Standard block type numerals, without serifs, must be used. Visibility must not be blocked by rider's foot or leg while racing. (See section 9.5.)

- 5) Competitors in the Vintage Superbike classes must comply with all applicable parts of sections 1 through 9 of the AHRMA Handbook.

b) **ENGINE**

- 1) All engines must use OEM crankcases, cylinders and heads from the period 1982 and earlier.
- 2) Allowed displacement may be arrived at in any manner (i.e., stroker and sleeve kits are legal). Aftermarket "big block" kits are not allowed (see 1. above).
- 3) All round slide carbs are allowed (Keihin CR, Dell'Orto, Mikuni "smooth bore" and like design). **Flat slide carbs are not allowed.** Pumper carbs may be used, but the pumper mechanism must be disabled. 1025cc four-cylinders may use carburetors up to 29mm or the stock constant-velocity carburetors that were original equipment on that machine.
- 4) Any exhaust system design is allowed. However, all exhaust systems must be equipped with an effective silencer. Open pipes and reverse cone megaphones are not silencers. All exhaust systems must include sound attenuation material or devices. Modern canister-type silencers are not allowed. Period style exhaust systems are encouraged. See rule 9.3h.
- 5) Liquid cooled or two-stroke engines are prohibited. (Note: Liquid cooled machines see 10.11.1d).

c) **CHASSIS & FRAME**

- 1) Frame must be a production model built no later than 1982 (or like design).
- 2) Frame modifications are allowed (bracing or gussets allowed, steering head angle may be altered, shock location changed or altered, etc.), but welds and modifications must be of the highest quality and are subject to scrutiny at tech inspection.
- 3) Approved period aftermarket swingarms or accurate replicas are permitted. Shock location may be changed and OEM swingarm may be reinforced, shortened or lengthened. Models which employ OEM single shock rear suspension must use OEM swingarm, may not reposition shock, and may not add linkage.
- 4) Standard shock configuration must be used, but shock(s) may be repositioned. Remote reservoir shocks are not allowed, although piggyback shocks are. BMW models may replicate factory superbikes of the period.
- 5) Front forks must be of OEM or aftermarket origin, with stanchions no larger than 41mm in diameter. Anti-dive and external adjusters are allowed. Forks must be conventional type (no upside down units).
- 6) Handlebars must be fitted to the original mounts, and must not be below the top of the fork crowns. No clubman bars or clip-ons, except when used as original equipment.
- 7) Any wheel from 16 inch to 19 inch is allowed. Maximum rim width: Rear 4.5", from 3.5". Wheels may be wire-spoked or mag style in either alloy or magnesium. Modern alloy mag-type wheels with no more than 6 spokes are permitted. Mag type wheels with more than 6 spokes (Marchesini 10-spokes, etc.), and cut/machined aluminum wheels (Performance Machine, etc.) are not permitted. However, Astralite and Comstar wheels are allowed. If uncertain as to the legality of certain wheels, please contact the Vintage Superbike Rules & Eligibility Committee with questions before purchasing wheels.
- 8) Only single or two-piston brake calipers are allowed. Front and rear discs, floating or rigid mount of any material except carbon fiber are allowed. "Wave" or petal-type rotors are not allowed.
- 9) Only treaded modern racing compound tires are allowed. Rain tires are allowed and may be "hand cut." Tire warmers are not permitted. No slicks.
- 10) Airbox and toolbox may be removed or modified.
- 11) Fuel tank and bodywork must be as found on the same year and model of the production motorcycle on which the racer is based. Motorcycle must have original seat, which may be modified or recovered while retaining the stock seat pan. Motorcycle must have the front and rear fenders, side panels and front fairing as the original production model or accurate replicas. Fenders may be trimmed to fit tires. No tail sections may be added unless OEM on that model.
- 12) Only fairings that were furnished as standard equipment on the street model are allowed. Fairings must not extend below the fuel tank.
- 13) All motorcycles must use the OEM speedometer and tachometer housing (if so



equipped). Speedometer and tachometer instruments are optional.

### 10.8.3 CLASSES

- Heavyweight:** Unlimited displacement twins and pushrod triples, and displacement-limited fours and sixes (see chart).
- Middleweight:** Unlimited displacement singles, with limited pushrod twins, OHC twins, pushrod triples and OHC fours (see chart).
- Lightweight:** Singles, twins and multis using performance indexes for smaller bikes (see chart).

10.8.4 All classes listed above are based upon an index of performance. If any model proves to

VINTAGE SUPERBIKE			
CLASS	ENGINE TYPE	EXAMPLES	DISPLACEMENT LIMIT (CC)
HEAVYWEIGHT	Pushrod twin	H-D sportster, XR1000; BMW Twins; Moto Guzzi	Unlimited
	Pushrod triple	Triumph Trident; BSA Rocket 3	Unlimited
	OHC twin	Yamaha XS650/750, XV750/920	Unlimited
	6-cylinder DOHC <i>Unrestricted intake</i>	Honda CBX (early & Pro-Link)	1047 stock bore
	4-cylinder OHC 2v <i>Unrestricted intake</i>	Kawasaki KZ900 (Z1), KZ/GPz750; Suzuki GS750; Honda CB750 SOHC, CB750 Nighthawk	931
	4-cylinder DOHC 4v	Honda CB750 DOHC; Suzuki GS750-4v	931
MIDDLEWEIGHT	4-cylinder restricted	Honda CB900F; Yamaha 900 Seca; Kawasaki KZ1000, GPz1100*, ELR; Suzuki GS1000- 2v, GS1000S Katana, GS1100*	1025
	Pushrod twin	Moto Guzzi; Norton 850; Triumph tiwns; BMW R65, R75, R80	890
		Harley-Davidson iron head XL Sportster (must use stock intake manifold; no XRs)	1050
	OHC twin	Yamaha XS650/750, XV750	790
	Pushrod triple	Triumph Trident, BSA Rocket 3	790
LIGHTWEIGHT	4-cylinder OHC	Kawasaki KZ/GPz550, KZ650; Suzuki GS550/650; Honda CB400, 500, 650-4; Yamaha Maxim/Seca 550-650	685
	Single-cylinder 2v	Yamaha SR/TT/XT500	590
	Single-cylinder 4v	Honda FT500	510
	Pushrod twin	BMW	650
	Multi-cylinder	Honda CB350-4	400
	OHC twin	Yamaha XS400; Suzuki GS400- 450; Kawasaki KZ400-440; Honda CG450T Hawk	470
Class displacement limits shown above are absolute, including overbores. <b>NO additional overbore is allowed.</b> *GPz1100, GS1100, XS1100 fours may be used but must displace less than 1025cc and use 29mm restricted or stock OEM carbs.			

be significantly faster than other models in its class, its performance may be restricted by limiting carburetor size, etc. If any model proves to be significantly slower than others in its class, it may be moved down to the next lower class.

10.8.5 Vintage-class motorcycles may not bump into Vintage Superbike classes.

## 10.9 SIDECAR

Sidecar rules are available on request from the AHRMA national office. Sidecars must meet all current AHRMA technical inspection requirements listed in Section 9, including oil retention. Drivers and passengers must meet all licensing requirements of AHRMA or another recognized sidecar-racing organization. There may be venues where sidecars are not permitted due to large entries or time constraints.

## 10.10 EXHIBITION

Guidelines for non-competitive exhibition or “rolling display” rides are available from the AHRMA national office.

## SOUND OF SINGLES/BATTLE OF TWINS/SOUND OF THUNDER MISSION

**STATEMENT:** AHRMA’s mission is to showcase single-, twin- and three-cylinder motorcycles which historically have been under-represented in modern road racing. The Battle of the Twins concept was born in the late 1980s as modern Superbike racing became increasingly dominated by in-line four-cylinder machines. BOT racing kept alive the thunderous roar of twin-cylinder machines from British, European, and American manufacturers. Sound of Singles racing features modern interpretations of the classic single-cylinder racebike, encompassing everything from production bikes to one-off custom-built machines.

## 10.11 BATTLE OF TWINS®

10.11.1 **Machine eligibility:** All competition classes are intended for two-cylinder motorcycles only. All classes may be run together and scored separately as determined by the number of entries and track conditions. Classes include (see section 9.8 for additional mechanical requirements):

- a) **Formula 3:** Pushrod OHV machines to 1000cc, OHC 2- or 3-valve to 800cc, OHC liquid-cooled 4-valve to 650cc. Pushrod OHV machines over 900cc must run under Supersport specifications (see 9.8.1). Suzuki SV650, Kawasaki 650R, Buell XB9R, Ducati 800SS and Monster limited to Supersport specifications (see 9.8.1); otherwise must compete in F-2. TransAtlantic Challenge eligible machines may compete (see 10.11.1e).
- b) **Formula 2:** Pushrod OHV machines to 1250cc, liquid-cooled OHC to 750cc, air-cooled 2-valve OHC to 1000cc and air-cooled 4-valve to 1000cc. Ducati 748 is limited to Supersport specifications (see 9.8.1); otherwise must compete in F-1. The Ducati 749 4-valve water-cooled must race in F-1.
- c) **Formula 1:** No displacement limits. Engine modifications are unlimited, with the following exception: water-cooled 4-valve twins over 900cc are limited to Supersport specifications (see 9.8.1) and must be U.S. road legal production models only.
- d) **OPEN Two-Stroke:** Air-cooled two-stroke motorcycles to 500cc; water-cooled two-strokes with tubular frame to 400cc; and modern 250cc GP type machines.
- e) **TRANSATLANTIC CHALLENGE:** The TransAtlantic Challenge follows AHRMA Supersport rules (see 9.8.1) with the following exceptions:
  - 1) Stock fuel tank, sidecovers, seat cowl and fenders must be retained in the stock location. Sidecovers may be modified or replaced if high-mount exhaust pipes are used. No additional fairings, bodywork, streamlining or ducting may be added.
  - 2) Stock headlight shell must be retained in the stock location.
  - 3) Stock gauges must be retained in the stock location. Speedometer may be removed.
  - 4) Stock seat pan must be retained, although the padding and/or covering may be modified.
  - 5) Inner rear fender may be removed.
  - 6) Cylinders must be stock bore—no overbore allowed.
  - 7) Electric shift devices (quick shifters) are not allowed.

- 8) Secondary air system may be removed.
  - 9) All motorcycles must use three white 10x12-inch number plates with black numbers (see 9.5.8 and 9.5.9). The front number plate must be a flat, 10x12 inch-white plate with black numbers.
  - 10) Treaded racing tires required. No slicks or hand-cut slicks allowed. Rain tires may be used.
  - 11) No updating or backdating of parts is allowed.
- In addition to the above rules, these rules apply specifically to the Harley-Davidson XL 883 and XL 1200 Sportster:
- i) May displace up to 1204cc using Harley-Davidson or Buell cylinders with a maximum bore of 3.5 inches. Aftermarket cylinders are not allowed.
  - ii) OEM seat and rear fender may be replaced with an XR750-style one-piece seat/fender unit.
  - iii) Gas caps and oil tank caps must be secured by either duct tape or safety wire.
  - iv) All front fender rivets must be drilled out and replaced with nut-secured bolts.
  - v) Belt drive final drive may be replaced with conventional sprockets and chain.
  - vi) Aftermarket air filter and/or aftermarket air cleaner may be used. No scoops or ducting allowed.
  - vii) Aftermarket ignition module is allowed.
  - viii) The Harley-Davidson XR1200, or any of its components, is not allowed.
- Machines must meet all standards as noted in section 3.3, 9.3, 9.4, 9.5, and 9.8.

## 10.12 SOUND OF SINGLES®

10.12.1 **Machine eligibility:** All competition classes are intended for single-cylinder motorcycles only. All classes may be run together and scored separately as determined by the number of entries and track conditions. Classes include (section 9.8 for additional mechanical requirements):

- a) **Sound of Singles 2 (SOS2):** Water-cooled single-cylinder four-stroke machines to 450cc and air-cooled single-cylinder four-stroke machines to 610cc. MZ Skorpions are permitted in Supersport spec (see rule 9.8.1); otherwise, see Super Mono.
- b) **Sound of Singles 1 (SOS1):** Unlimited displacement single cylinder four-strokes.
- c) **Sound of Singles Two-Stroke (SOS 2-Stroke):** Two-strokes up to 550cc.
- d) **MOTARD:** Motocross, off-road, dual-sport and motard-specific four-stroke single-cylinder machines of unlimited displacement. Machines must meet the requirements in Section 9.8 plus the following restrictions:
  - 1) No bodywork, fairings or slipstreaming may be added.
  - 2) Must use flat or upswept handlebars attached to the top triple clamp. Bars must be above the top of the upper triple clamp. Dropped, clubman bars or clip-ons are not allowed.
  - 3) Footpegs may be relocated higher, but not farther rearward, than the stock location.





**SCOTT CLOUGH RACING**



**Building winning engines for roadrace  
and motocross since 1973**

**fast\_motors4u@yahoo.com**

**56675 Scandia Ln. Yucca Valley CA 92284 760 365 4505**

Machine Shop Service  
Cylinder Boring  
Crankshaft Rebuilds

Vintage Roadracing  
Engines and Bikes Built  
Cylinder Head Porting

**Mike  
Wells  
Racing**

1279 Eastland Dr. • Lexington, KY 40505  
Phone 859-402-0846 • Fax 859-402-0896  
mikewellsracing@aol.com

Ducati-Triumph  
Service and Parts  
Factory Trained

Vintage Japanese-British  
Service and Parts  
Over 30 Years

## George Danke Motorcycle Company

#1 in Customer Service Since 1950

512 East Columbia Ave.  
Battle Creek, MI 49014

**269.965.3341**

AHRMA Member #6402  
Racer # 65

**Parts & Vintage Race Tires Shipped Nationwide**

# MICHIGAN<sup>®</sup>

ENGINEERING, INC.

OFF ROAD & ROAD RACING MOTORSPORTS DEVELOPMENT  
SPECIALIZING IN RACE SUSPENSION SYSTEMS & COMPONENTS  
VINTAGE & MODERN RACE EQUIPMENT. OEM SUSPENSION COMPONENT MANUFACTURER.

**OUR 33 year**

Established  
1977

**Vintage** & Modern Suspension Systems, Full Servicing, Revalving, upgrade to all makes & Models,  
Ohlins Fox Penske Betor Boge / Sachs Paioli Marzocchi Showa WP KYB Ceriani, Maico and more

**Engine** development, cylinder & head, Valve Trains, piston & rod modification balancing Porting &  
Computerized flow Bench testing for Heads, Carbs, Injection & Manifolds  
Computerized Suspension Dynamometer Testing, Engine & Chassis Dynamometer Testing

**Dry** Film Coatings and Cryogenic tempering services

**We Stock Components & Suspensions :**

Race Tech -- Ohlins - SHOWA - KYB - Eibach - Hyperco - Works Performance



Bruce D. Blake P.E.  
PO Box 410 Caledonia, MI 49316  
PH: 616 891-9075 FX: 616 891-9068

**PARTS  
UNLIMITED**

**Stocking OEM & Aftermarket Parts, Mail Order Discounts to Licensed Racers**

We Accept & Ship Mail Orders by UPS Daily, Domestic & International

**SHIPPING: 12683 FINKBEINER RD, MIDDLEVILLE, MI 49333**

[www.MEI-INC.com/MACHINE](http://www.MEI-INC.com/MACHINE)

[RACESHOP@MEI-INC.COM](mailto:RACESHOP@MEI-INC.COM)

## 10.13 SOUND OF THUNDER®

**10.13.1 SOUND OF THUNDER®** is open to the following types of machines with these restrictions:

- a) Four-stroke singles of any displacement.
- b) Four-stroke twins of any displacement.
- c) Three-cylinder machines to 1000cc.
- d) Twin-rotor rotary engines.
- e) Any eligible Open Two Stroke class machine.
- f) Turbocharging or supercharging permitted only on single-cylinder machines.
- g) Engines and frames may be of any origin.

## ■ SECTION 11—VINTAGE MOTOCROSS

**MISSION STATEMENT:** The mission of AHRMA Vintage Motocross is to preserve a particular time in the history of the sport of motocross. This time period may not be the very beginning of the sport, but marks the period of international recognition after WWII. It ended in the mid-1970s, and is considered to many around the world as one of the greatest eras of the sport. We want to show why this is said.

At the beginning of this time period, the machines raced were basic transportation-based models with slight modifications. They were raced over farmland settings with natural challenges. Higher speeds, terrain and off-camber turns provided the main challenges on these tracks that are typical of those used into the early '70s. Our era ends with the advent of specially designed racing machines on specially prepared tracks. The main things consistent during this time period were the amount of suspension travel and the technique used to race these machines on natural tracks.

AHRMA Vintage Motocross is dedicated to preserving these machines, the sights and sounds, the racetracks and the riding techniques and strategies of this bygone era. Our rules are carefully crafted to make sure these machines will never become obsolete again.

### 11.1 CLASSES AND ELIGIBILITY

These classes are intended for model year 1974 and like machines that are essentially unchanged. Other 1975-model motorcycles are not eligible. Rider age-based Open Age, +40, +50 and +60 classes also are available. The minimum age for riders is 16.

**11.1.1 PREMIER LIGHTWEIGHT:** Certain pre-modern era machines, 0-250cc. The following machines are eligible:

Aermacchi  
BSA C15  
CZ Trial, Type 475  
Ducati Scrambler  
Eso  
Honda CB/CL160, maximum 200cc  
Honda CB/CL72  
Jawa  
Maico with OEM iron barrel  
Matchless G2  
Parilla Wildcat  
Triumph Cub  
Triumph Tiger 70  
Villiers-powered machines (Greeves, Dot, James, Norman, Francis-Barnett, etc.)

- a) Ineligible are all models of Yamaha, Suzuki, Bultaco, Ossa, Montesa, alloy-barrel Maico, Husqvarna and Greeves (unless Villiers powered). Refer to Sportsman and Classic classes.
- b) Replacement frames, including Cheney, Rickman and replicas are not allowed. Premier Lightweight may mix-and-match any class-legal frame and engine. OEM frames may have period modifications. When using non-standard engine/frame combinations, said modifications must be approved by the Rules and Eligibility Committee.

- c) Premier Lightweight machines are restricted to expansion chambers of period technology. The head pipe must be of constant diameter, and the chamber must have two cones maximum of constant angle, with no constant-diameter center section.

**11.1.2 PREMIER 500:** Certain pre-1965 and like-design, non-unit construction (removable gearbox) of 350-500cc and unit construction of 360-500cc. (Eligible exceptions: Matchless or AJS 600cc single using original, non-Norton oil pump crankcases with standard stroke and bore (+.080"); BSA B40 with original iron cylinder and left intake port head; and Eso 500.) Examples of eligible machines include:

BSA A7 twin

BSA 500 singles

Ducati 350 narrow case (standard stroke); see below

Matchless G80, G50

TriBSA, MaBSA, etc.

Triumph T100 pre-unit; may use 650 crankshaft with maximum .030" overbore.

Triumph 500 unit-construction twin; see below

- a) To better preserve the machines of this era, standard frames are encouraged. However, TriBSA specials, and period aftermarket units such as Rickman (MkIII max), Cheney, or accurate replicas, are eligible. Standard frames may have period modifications.
- b) The unit construction BSA B40 is intended as an entry-level machine in the Premier 500 class. The standard frame must be used. The swingarm may be changed to period aftermarket products or modified in a period manner. The original rear hub or a BSA QD hub and brake must be used. Extensive modification to improve power or reduce weight will move the machine to the Classic 500 class.
- c) Ducati 350 narrow case machines are intended as entry level and must use the standard frame and rear wheel. Extensive modification to improve power or reduce weight will move the machine to Classic 500.
- d) Triumph unit-construction twins are intended as entry level and must include the following: The frame must be the pre-1966 Triumph 500 "gooseneck" design (first used the gas tank as a structural member of the frame and later used a bolt-in backbone piece that runs from the top of the steering head stock to the tank/seat junction). The stock Triumph rear hub must be used. The engine must be of the type that uses a bushing on the timing side of the crank's mainshaft, although it is not necessary to utilize the distributor-type ignition. The cylinder head must be of the pre-'67 "squishband" type.

**11.1.3 PREMIER OPEN TWINS:** Certain pre-1965 and like-design non-unit construction (removable gearbox), four-stroke machines with two or more cylinders, manufactured as 600cc and larger. The following machines are eligible:

BSA A10 twin

Matchless 600, 650 and 750 twin

Norton 650, 750 and 850 twin

Triumph 650 twin

- a) To better preserve the machines of this era, standard frames are encouraged. However, TriBSA specials, and period aftermarket units such as Rickman (MkIII max), Cheney, or accurate replicas, are eligible. Standard frames may have period modifications.

**11.1.4 100cc MOTOCROSS:** 88-100cc two-stroke and 88-120cc four-stroke production motorcycles manufactured as up to 1974-model-year machines, and like-design. All motorcycles in this class must have been manufactured 100cc or smaller-displacement bikes. Eligible machines include:

Bridgestone

Bultaco Lobito or Sherpa S

DKW

Hodaka 90 or 100

Honda CT90 or CB/CL/SL/XL100

Indian

Kawasaki 90 or 100

Moto Beta

Penton

Rickman-Hodaka

Sachs

Suzuki TC/TS90 or TS/TM100

Van Tech frames with any eligible engine

Yamaha YL1E, HT1, LT2 or DT/MX100

Zundapp

- a) Engine displacement can be increased to class limit, plus allowable overbore.
- b) Engines may use six-speed transmissions if OEM-equipped on that particular machine. Six-speed conversions are not permitted.
- c) Electronic ignitions and reed-valves are allowed.
- d) Maximum carburetor size is 28mm.
- e) Aftermarket frames are limited to those listed, pending approval of the Rules & Eligibility Committee.
- f) Engine/frame combinations must be as manufactured; no mixing-and-matching of engines and chassis into "specials."
- g) Hubs and forks from any 1974 or earlier production motorcycle are permitted.
- h) Honda four-strokes are limited to the one-piece cylinder head. No major engine components from 125cc engines are allowed.

**Ineligible 100cc Motocross machines are:**

Any machine or major component manufactured as/for a 125cc motorcycle.

Rickman frames originally manufactured for Zundapp engines.

Monark frames.

**11.1.5 CLASSIC 125:** 88-125cc two-strokes and four-strokes 88-150cc, manufactured through

December 1971 and any like machines. Eligible machines include:

American Eagle Tyran 125 (Sachs)

Ancilotti, Sachs or Morini powered

Bultaco, up to Sherpa S 125

Carabela

CZ, '71-75

DKW

Harley-Davidson 100 and 125

Hodaka, all 100s and 125s (except as noted below)

Honda CB/CL/SL up to 150cc

Honda XL100K1

Husqvarna, '72-74

KTM, '71-72 Sachs engine

Maico, '72-74 square barrel only

Monark, '71-74

Montesa Cappa

Pentons with Sachs engine

Puch, all

Rickman Zundapp, all

Rupp 125 with Sachs motor

Sachs, all

Suzuki TS100/125

Wassell, all Sachs-powered

Yamaha AT1

Any motorcycles powered by Sachs engines 125/5A or 6A, 125/5B or 6B.

**Ineligible Classic 125 machines are:**

All Japanese except those listed above

**Phillips Vintage Cycles**



Race - Repair - Restore  
Penton - Maico - Can-Am, other  
European makes.  
PVL / MZB dealer

Ernie Phillips 423-580-3220



[www.phillipsvintagecycles.com](http://www.phillipsvintagecycles.com)  
[ephilride@aol.com](mailto:ephilride@aol.com)

Bultaco Pursang 125

Can-Am, all

'74 Hodaka Super Rat and Super Combat

Ossa Phantom

Pentons with KTM engines

- a) The only acceptable change from the OEM frame is to use "specials" no newer than 1972.
- b) No major engine components may be changed or updated to later-model parts (i.e., cylinder head, barrel, cases, etc.). Reed valves are not allowed. Carburetors on two-strokes may be no larger than 32mm. Any OEM exhaust may be used only on the original machine; any replacement of original exhaust must be made of up to four rolled cones and a single-diameter center section and a single-diameter head pipe.
- c) Four-stroke Hondas may be increased to 150cc plus .020" overbore, but must use 1971-type crankcases, the small-valve one-piece cylinder head, and contact breaker point ignition.
- d) 100cc two-strokes may be increased to 125cc.
- e) Honda leading-axle forks are not eligible.
- f) Anyone with a purpose-built machine, or one which is later than December 1971 but may be a "like" model, should submit an eligibility request form.
- g) Machines which exhibit unusual performance may be required to run in Sportsman 125.

11.1.6 **CLASSIC 250:** Certain machines introduced just after the Premier Lightweight era. Also included are heavy 350cc non-unit-construction four-strokes. Eligible machines are:

AJS Stormer

American Eagle 238 Greenstreak

Bultaco four-speed, including Metisse

CZ twin pipe

Greeves Challenger/GriFFon with cast-beam or steel frame

Honda CL175, SL175

Husqvarna "bolt-together" four-speed (pre-'68 only)

Kawasaki 238 Greenstreak

Maico oval barrel

Montesa four-speed

Ossa four-speed

Rickman Montesa four-speed (see below)

Any all-alloy 250cc BSA or Triumph

Any 350cc non-unit-construction four-stroke such as Matchless, BSA, Ariel and Eso

Suzuki TM-250 twin-pipe

- a) Rickman or Cheney frames may be used with the above engines. Only Rickman MkIII, MkIV or Petite Metisse may be used. Original four-speed Rickman Montesas (up to frame #1824 and fitted with 53M-series engines) are allowed, but must retain their original Metal Profiles forks, Rickman hubs and exhaust pipe (or an accurate replica of the OEM pipe); replica bikes utilizing later Rickman frames originally built for five-speed engines are not allowed. Any "special" built from any Rickman Montesa chassis and any other engine runs in the Sportsman class. 1973-74 CCM or Dick Mann frames are eligible.
- b) Ineligible are "bolt-together" enduro Husqvarna or any major components from this machine; single-port CZ; Japanese makes with single-cylinder, two-stroke engine, or five-speed transmission.
- c) No major engine components may be changed or updated to later model parts (i.e., cylinder head, barrel, cases, etc.).
- d) No machine may use a carburetor larger than 32mm, except 33mm IRZ on Ossa only. No reed valves allowed.
- e) Any replacement of the original expansion chamber must be of period design, with only two cones maximum of constant angle. The center section must be of constant diameter and the head pipe must be of constant diameter until it meets the opening cone. Fitting a more modern expansion chamber will move the machine to the Sportsman class.

11.1.7 **CLASSIC 500:** Certain 500 class machines introduced just after the Premier 500 era. Eligible machines are:

Aermacchi/Harley-Davidson 350

AJS 370 and 410



American Eagle 360  
 Bultaco 350/360 El Bandido and Montadero  
 CZ 360 twin port  
 Ducati wide case 350/450  
 Greeves 360 or 380 twin-port in cast-beam or steel frame  
 Honda CL77, CL450 and CB450  
 Husqvarna 360 bolt-together, pre-1968 only  
 Maico 360 oval barrel  
 Montesa 360 Cappa, serial number prefix 36, 46  
 Any BSA B44, 441 Victor in any BSA-designed frame  
 BSA B44 with Weslake conversion

- Any Triumph unit-construction 500 twin in any BSA-or Triumph-designed frame
- a) Rickman or Cheney frames may be used with the above engines. Only Rickman MkIII, MkIV or Petite Metisse may be used. Rickman Montesa and Rickman 125 Zundapp are not eligible. 1973-74 CCM or Dick Mann frames are eligible.
  - b) Ineligible are: BSA B50, CCM or Triumph variants; bolt-together enduro Husqvarna or any major components from this machine; single-port CZ; square-barrel Maico; single-port Greeves QUB.
  - c) No major engine component may be changed or updated.
  - d) Any AHRMA-legal carburetor may be used; no reed valves allowed.
  - e) Any replacement of the original expansion chamber must be of period design, with only two cones maximum of constant angle. The center section must be of constant diameter and the head pipe must be of constant diameter until it meets the opening cone. Fitting a more modern expansion chamber will move the machine to the Sportsman class.

- 11.1.8 **SPORTSMAN 125:** 88-125cc two-stroke and 88-150cc four-stroke motorcycles through the 1974 model year, and like-design machines. Eligible like-design 1975 model machines include (see “like design” note below):

Bultaco, see note at end of Sportsman rules  
 Can-Am 125 TNT  
 Honda CR125  
 Kawasaki KX125  
 Suzuki TM100, TM125  
 Yamaha YZ125, MX125

- 11.1.9 **SPORTSMAN 250:** Motorcycles manufactured as 126-250cc two-strokes or 151-300cc four-strokes through the 1974 model year, and like-design machines. Eligible like-design 1975 model machines include (see “like design” note below):

Bultaco 250 Pursang (serial #135; must use 1974-configuration swingarm). Also see note at end of Sportsman rules.  
 Can-Am 175 TNT, 250 TNT (also 1976 175 TNT/OR). 250cc engines must have 57.5mm stroke  
 CZ 250 Falta (1974-configuration swingarm encouraged)  
 Honda MT250  
 Husqvarna 250WR  
 Kawasaki KX250 (also 1976)  
 Ossa Desert Phantom 250 (1974-configuration swingarm encouraged)  
 Suzuki TM250 (1974-configuration swingarm encouraged), also TS model  
 Yamaha MX175

- 11.1.10 **SPORTSMAN 500:** Motorcycles manufactured as 325-625cc through the 1974 model year, and like-design machines. Eligible like-design 1975 model machines include (see “like design” note below):

Bultaco, see note at end of Sportsman rules  
 CZ Falta (1974-configuration swingarm encouraged)  
 Husqvarna 400WR  
 Kawasaki KX400 (also 1976), F5 Bighorn  
 Suzuki TM400 (1974-configuration swingarm encouraged), also TS model  
 Honda SL 350 and CL360 also are eligible for Sportsman 500.

- 11.1.11 **SPORTSMAN OPEN TWINS:** Unit-construction or pre-unit, four-stroke motorcycles with two or more cylinders through the 1974 model year, and like-design machines,

manufactured as 600cc and larger (see “like design” note below).

**NOTE: Like-design Sportsman machines:**

- a) 1975 Maicos **are not legal** for AHRMA vintage competition, although the 1975 frame may be used as a replacement for the 1974 1/2 GP models. The '74 1/2 fork assembly, swingarm, hubs and engine must be retained. Any and all 1975 models must meet the 7-inch-front/4-inch-rear wheel suspension travel requirement measured at the axle.
- b) 1975 Bultaco model 134-136, 143 and 144 frames may be used as replacement frames in Sportsman. Swingarm must be pre-1974, 4-inch travel.

**The Sportsman eligibility list is now complete with regard to non-like-design post-1974 machines. However, proposals for inclusion of like-design machines are always welcome.**

11.1.12 **Open Age:** Any AHRMA-eligible rider on any size or type of AHRMA-eligible vintage machine.

11.1.13 **+40:** Any rider over 40 years of age on any size or type of AHRMA-eligible vintage machine.

11.1.14 **+50:** Any rider over 50 years of age on any size or type of AHRMA-eligible vintage machine.

11.1.15 **+60:** Any rider over 60 years of age on any size or type of AHRMA-eligible vintage machine.

11.1.16 **+70:** Any rider over 70 years of age on any size or type of AHRMA-eligible vintage machine.

**NOTE:** A rider may not advance to the next age-related class until after that birthday. Due to difficulties in laying out the race-day program, competitors may enter no more than two rider-age classes.

11.1.17 **WOMEN:** Riding any size or type of AHRMA-eligible vintage machine.

11.1.18 At the MX coordinator's discretion, non-AHRMA support classes may be run at local and regional events only. Support races must run at the end of each round of motos to preserve the integrity of AHRMA's race day schedule and the track surface. Any support classes and support-class practice sessions must run separately from the AHRMA classes. These classes will not run at National events. With the addition of the AHRMA Post-Vintage MX program, coordinators are encouraged to use these as support classes. See Section 12. Only official AHRMA classes are to be run at Nationals. Any exceptions must be approved in advance by the Executive Director.

## 11.2 TECH INSPECTION & MODIFICATIONS

- a) **SUSPENSION:** All machines must have no more than 7 inches of front wheel travel and 4 inches of rear wheel travel, measured at the axle, regardless of original specification. The field check for rear wheel travel is as follows: 1) Both shocks are removed from the bike, then one bare (without spring) damper unit is reinstalled. 2) The machine is supported in such a fashion that the rear suspension is at maximum extension, and a measurement is taken from the center of the rear axle to a



### BULTACO PARTS

Lynn & Dorothy Mobley

1320 Cathy Lane  
Minden, Nevada 89423

(775) 267-2103

Fax (775) 267-9813

www.bultacoparts.com

bultaco@nanosecond.com

*Below Carson City • Beside Lake Tahoe*

point marked directly above the axle on the rear fender or subframe. 3) With both wheels on the ground, the rear suspension is fully compressed by the examiner with the rider aboard to compress any rubber bumpers; a measurement is again taken from the center of the rear axle to the same marked point above. 4) The measurement obtained in step 3 subtracted from the measurement in step 2 is the wheel travel. An alternative method of determining wheel travel may be used by tech inspectors using a pre-programmed computer. The program converts three dimensions—distance from swingarm pivot to rear axle, to lower shock mount and top shock mount—to show the amount of travel of the shock shaft plus 50 percent of the rubber bumper. Due to the use of non-standard or different types rubber bumpers, this check may be overridden by the tech inspector's discretion. Manual measurement of shock movement is the overriding factor in determining whether a shock is legal. To help preserve the motorcycles and represent the era, stock shock mount positions are strongly encouraged. Forward-mounted or laydown shock mounts will be closely scrutinized and checked for travel, with three-fourths of the rubber bumper counted as shaft travel.

- 1) Some manufacturers listed a limited number of machines for sale with specifications that exceed the suspension limits. Those machines are not eligible unless the amount of actual wheel travel is restricted to conform with the 7-inch/4-inch rule. Regardless of the year and model of machine, it is the rider's responsibility to actually measure and ensure that his or her machine is legal. Do not rely on printed specifications. There will be no exceptions to the suspension limits. Some of the machines sold with more than 4 inches of rear wheel travel are Honda, Yamaha, Kawasaki, Maico GP, 1974 Husqvarna, 1974 Bultaco, 1974 Montesa, 1974 CCM and 1974 KTM.

- 2) Any shock absorber may be used, providing the technology and design was commercially available in 1974 or was supplied as OEM on any AHRMA-legal machine. Some legal shocks include 1974-era:

Armstrong	Marzocchi
Bilstein	Mulholland
Betor	S&W
Curnutt	Progressive Suspension
Fox Shocks	Works Performance
Girling	

#### **Illegal shocks include:**

Any shock with a separate remote reservoir (i.e., connected by a hose)

Any post-1974 technology, such as Fox air shocks, etc.

#### **Single-shock machines are prohibited.**

- 3) Pre-1975 OEM or aftermarket forks must be used; travel is limited to 7 inches. Legal leading-axle 35mm forks include: AJS Stormer; Bultaco Sherpa S, Sherpa T and Matador; Montesa; Kawasaki enduro; early Betor aftermarket; and external-spring Maico (36mm). Regardless of year manufactured, leading-axle 35mm forks which are not allowed include alloy- and magnesium-slider Marzocchi and magnesium-slider Ceriani.
- b) **ENGINES:** Modifications are many, though they must be consistent with the spirit of the period and class.
  - 1) Reed valves may be used only on Sportsman machines.
  - 2) Liquid cooled components are prohibited.
  - 3) Hydraulically assisted clutches are prohibited.
  - 4) Cylinders may be overbored a **maximum** of .080" on singles, .060" on twins, .040" on triples and .020" on fours. Displacement limitations follow the three "era" breakdowns:
 

**Premier-class** bikes may be build to class limits, plus allowable overbores (exceptions are BSA B40 and Ducati 350 in Premier 500). The Premier Open Twins limit is 650cc (eligible exceptions are Norton 750/850, and unlimited displacement sidevalve machines); no 750cc or big-bore kits are allowed on OHV machines. Premier Lightweight four-strokes must utilize the original cylinder-head castings. Villiers Starmaker-powered machines are limited to the early "Mkl" style, coarse-finned cylinder. Villiers 32A-37A-powered machines may use any period aftermarket alloy cylinder, the Greeves Challenger head/cylinder and/or Alpha-manufactured crankcases.

**Classic-class** machines must run at original bore and stroke, plus allowable over-

bore. Exceptions are: 150cc Honda four-stroke in Classic 125 and Weslake conversion for BSA B44 in Classic 500.

**Sportsman-class** machines may be built to the class limit (using period components), plus overbores. Sportsman Open Twins have no displacement restrictions. The formula for calculating engine displacement is: bore x bore x .7854 x stroke x number of cylinders.

- c) **CARBURETORS:** Flat-slide or Lectron type and injection type carburetors are not permitted. "Power Jet" and "Pumper" type carburetors are not permitted unless such mechanisms are disconnected or removed. Fuel injection is not permitted. Period carburetors are encouraged. Smoothbores with concentric float bowls are not permitted, except where they were fitted as original equipment or supplied as factory kits on that model motorcycle. Modern replacement smoothbore carburetors are not permitted.
- d) All motorcycles must be equipped with a functional handlebar-mounted electrical or mechanical kill switch.
- e) Footpegs must be folding type and should fold back at a 45-degree angle.
- f) Side stands and protruding lugs must be removed or rubber-covered. At the discretion of the Tech Inspector, certain side stands which are completely tucked away may be left in place but must be safety wired or strapped in the folded position.
- g) Disc brakes are prohibited (except Rokon OEM). Hydraulically assisted drum brakes are prohibited.
- h) Paddle-type tires are prohibited.
- i) All two-stroke machines must be fitted with efficient silencers. The only exception is Premier machines fitted with "blooie" pipes.
- j) Minicycles are prohibited. All machines must have a minimum OEM wheel size of 17 inches.
- k) Swingarms in the Premier and Classic classes must be steel. The only exception is the period cast aluminum swingarm made by A&A Racing for BSA unit singles.
- l) All modifications must be consistent with the spirit of the class and period.
- m) **No major components may be later than 1974** (i.e., frame, forks, engine, gearbox, wheels, etc.) The burden of authenticating is on the rider. Press clippings and photos with identifiable dates may be helpful. Premier machines are restricted to Premier-type frames. Period modifications are allowed on all standard legal frames. However, no parts of later-period frames may be used for those modifications.
- n) Appearance and workmanship of a reasonable standard shall be enforced.
- o) **NUMBERS AND NUMBER PLATES:** All machines must display three number plates—one mounted on the front and one on each side mounted in a way that it will not be blocked by the rider.
  - 1) Numbers must be 6 inches tall. If a rider's assigned competition number ends with a letter, that letter must be at least 3 inches tall, and placed in the lower-right corner of the number plate. For assigned competition numbers that begin with a letter, that letter must be 6 inches tall, and placed to the left of the numeric digits. It is strongly recommended—and may be required at some events—that riders also display 3-inch numbers on each side of their helmet and 8-inch numbers on the back of their jersey.
  - 2) All number plates in AHRMA vintage events will use a white background with black numbers and letters. To help solve past scoring problems, no other colors may be used.
  - 3) **It is the rider's responsibility to ensure number legibility. If a rider appeals his score and numbers are not properly displayed, the protest will be disallowed. There will be no exceptions to this rule.**
  - 4) **Expert-class motocross champions** from the previous year will be awarded a #1 plate (with a letter suffix), which they may use in any class during the season. If they choose not to use their assigned AHRMA competition number, it will be held for them until the following season. A rider who wins more than one class championship should use only one of the #1/letter combinations to aide in scoring and identification. Number-letter combinations for each Expert class champion are:

Premier 500	1A	Sportsman 250	1J
Premier Open Twins	1B	Sportsman 125	1K

Premier Lightweight	1C	Open Age	1L
Classic 500	1D	+40	1M
Classic 250	1E	+50	1N
Classic 125	1F	+60	1P
Sportsman Open Twins	1G	+70	1Q
Sportsman 500	1H	Women	1W

- 5) All competitors must display their AHRMA-assigned number unless granted prior permission to run a different number at that event only.
- p) In addition to the rules in Section 11, riders must comply with all applicable rules in Sections 3 (events and race procedure), 4 (entry procedure) and 6 (offenses, penalties, protests and appeals), rule 9.7.11 (fuel) and rule 9.7.17 (AHRMA decals; two required and may be placed on any readily visible part of the motorcycle).

### 11.3 MOTOCROSS RIDER GRADING SYSTEM

All AHRMA motocross classes are further divided into Novice, Intermediate and Expert categories. This is an “ability” system, as opposed to an “award” system. The ability system is designed with the idea that most vintage riders do not intend to advance to the professional ranks, and that many of the riders may not improve and their ability will remain the same.

- a) **It is AHRMA’s intent that rider ability levels are standardized within each region and across the nation.**
- b) Riders are graded by a committee of their peers and will be advanced only if their ability is deemed to be well above the other competitors in their class. A rider can also be moved to a lower class, in special instances, by the same method. If a rider’s placement in a class is obviously wrong, that rider can be moved at any time. The executive director will make the final determination in any dispute over rider grading.
- c) Each region will appoint a Regional Rider Grading Chairman and a minimum committee of one Novice, one Intermediate and one Expert. The committee will perform an annual review of ability levels, but may make an immediate ability level change with a three-member quorum. The committee has overall authority and responsibility for rider ability levels in its region, whether or not a specific rider competes in its regional series.
- d) Any three regional grading committee members present at a national event can make a grading decision on the spot. If the rider’s home regional committee disagrees with the decision, it can be appealed to the executive director.
- e) Riders who are new to AHRMA motocross must sign up as at least an Intermediate until status is confirmed by the grading committee, optimally at that rider’s first event. This is done by interview or observation at the request of the new competitor. Final determination of points scored in national or regional events will not be made until status is confirmed.
- f) A rider may move up a skill level at his discretion. However, no rider may move back a skill level without permission from the AHRMA grading committee.
- g) So that rider skill levels are recognizable, a vertical stripe approximately 2x6 inches must be placed in the center of the rear of the helmet, with the lower end of the stripe even with the base of the helmet. Such stripes are available at tech inspection. Ability level stripes are:

Novice	Red
Intermediate	Yellow
Expert	Black

Riders with dual ability levels must clearly display both helmet stripe colors.

If a rider is observed competing without a helmet stripe, a penalty of one position may be imposed in that moto.

- h) If the rider grading committee deems it appropriate, riders in the +50 and +60 classes may have a dual ability level, with a lower rating in the Sportsman classes only. Riders in the +70 class may apply to the rider grading committee for a lower ability rating in any class but +60. Women may apply to the rider grading committee for any lower ability rating in any class but Women. (An Expert woman, for example, could be classified as a Sportsman Novice.) **Dual ability levels are granted only by the rider grading committee and must be listed on the rider’s competition card.**

11.4 SCORING AT MX EVENTS

- a) The Olympic scoring method is used for each moto: 1 point for first, 2 points for second, 3 points for third, etc. The smallest score wins.
- b) Riders must complete at least one full lap to be scored.
- c) **A non-starter** is anyone who does not complete one full lap, following the circuit in its entirety; a DNS receives no points. **A non-finisher** is anyone who completes one full lap but does not reach half-distance of the race; a DNF receives last-place points plus two positions, to avoid scoring problems. **A finisher** is anyone who completes at least half the number of laps completed by the class winner in a moto (e.g., three laps of a five-lap moto); points are paid in the order of finish. If there are fewer than three entrants in a class, the winner must complete at least half the prescribed race distance (track conditions allowing, as determined by the referee or race director), to receive first-place points.
- d) Each race concludes with the display of the checkered flag, even if a competitor believes the number of laps is not consistent with pre-race instructions. If there has been a flagging error, the race referee may revise the results if he deems it appropriate.
- e) Ties are decided by the finishing position in the last moto.
- f) If two classes are run together in one race, a rider may ride one motorcycle in one class and be scored in the other class, provided the machine is eligible and entered in that other class. The rider shall start from the least favorable wave or grid position.
- g) The rider, not the motorcycle, is the entry. A rider may switch to a second eligible motorcycle for the second moto in a given class.
- h) If there are too many entrants for one moto, a class will be split at random and run as if there were two separate events. Series points will be awarded as if there were two separate events.
- i) If a rider believes there is an error in scoring, he or she must make a written protest and deliver it to an AHRMA official or referee within 30 minutes of the results being posted. Unprotested results will stand. Any discrepancies will be resolved at the track if possible, or later if required. This process is subject to appeal.

11.5 SERIES POINTS AWARDS

- a) Points will be awarded according to each moto finish, without regard to rider's overall performance for the day.
- b) A rider will receive points if he or she is the sole class competitor.
- c) A rider must score points in at least two events to be eligible for series awards, or according to requirements as published in *Vintage Views* from time to time.
- d) The following points are awarded for each moto's placing.

Position	Points	Position	Points
1	20	8	7
2	16	9	6
3	13	10	5
4	11	11	4
5	10	12	3
6	9	13	2
7	8	14	1

- e) Year-end scoring ties will be broken as follows: Year-end scoring ties will be broken by the greatest number of moto wins, then second-place moto finishes, third-place, etc. In the event of an absolute tie, the oldest rider wins.
- f) In the event that only one moto is run, double points will be awarded.
- g) National-championship events also award regional-championship points for the region in which the event takes place.

11.6 RACE PROCEDURES

- a) Engine-displacement class bumping is prohibited (e.g., no 250s in the 500 class). Bumping up into later era classes is permitted, provided the machine is of corresponding engine size (e.g., Classic 500 into Sportsman 500 in Vintage or Historic 125 into Gran Prix 125 in Post-Vintage).
- b) During an event it is expressly forbidden to ride any vehicle in the direction opposite

- c) In the event that a rider leaves the marked racetrack, every effort should be made to reenter the track at the same place he/she exited. If this is not possible, the rider must reenter in a safe manner, before the next track marker, without improving his/her position in relation to other competitors. If time or position is gained, the penalty will be left to the discretion of the referee.
- d) A red flag means the race has been suspended. Competition must cease immediately, with all riders slowing to a safe speed and proceeding in a safe manner to the starting area, where an official will give further instructions. If a race is called complete by a red flag, scoring will revert to the last lap completed by all competitors.
- e) All events where a “rubberband” start is used, riders must have their front wheel in the ditch at the time the rubberband is released. Failure to do so can result in a loss of three finishing positions, at the discretion of the referee.
- f) A yellow flag indicates a dangerous situation on the track ahead. Competitors are cautioned to ride accordingly. The intent of this rule is that riders may not use this situation to an advantage.
- g) If a rider gridded in the second wave or gate leaves with the first wave or gate, there will be an automatic one-lap penalty for that rider.

## ■ SECTION 12—POST-VINTAGE MOTOCROSS

**MISSION STATEMENT:** The mission of AHRMA Post-Vintage Motocross is to showcase an innovative and revolutionary period of MX racing. This relatively short time-frame is recognized as the beginning of the long-suspension-travel era of motocross which lasts to this day, and also the emergence of the American domination on the world racing scene. Machines of this era were purpose-built motocross racers which introduced many technologies, from the very first long-travel suspension through to the advent of water-cooled engines and linkage-controlled rear suspensions found at the end of this exciting time in motocross.

These technological advances result in a motorcycle which has the ability to travel at incredible speeds over very rough terrain, and endure punishment that would have inflicted race-ending damage to earlier machines. These capabilities, coupled with advancing riding styles and techniques, dictated changes in the racetracks. Tracks became specially prepared, permanent-style circuits, which utilized some man-made obstacles in addition to natural terrain features. The Post-Vintage era ends as we start to see the inclusion of Supercross-style obstacles in the tracks, and the inclusion of disc brakes and other advanced features from the factories as original equipment. The primary purpose of AHRMA Post-Vintage Motocross is to provide an appropriate place for these machines to be preserved and ridden by those who are interested in reliving the era, in addition to educating and exposing the history to those who may not have been participants the first time around. With careful attention to race track preparation, and to rules crafting, AHRMA is making certain that Post-Vintage Motocross bikes will be enjoyed by its members of today and tomorrow.

AHRMA's Post-Vintage Motocross structure is intended to include and categorize the motocross bikes that inspired the “long-travel” revolution that transformed motocross into a sport that very different from the earlier, short-travel era. This program groups similar motorcycles into classes that are similar to the changes that were taking place at the racetracks throughout the intended era of each class. **Please submit any requests for new rules or machine eligibility to the Post-Vintage Motocross Rules & Eligibility Committee (see Section 17).**

**NOTE:** All modifications must be consistent with the intended time frame of the class.

### 12.1 HISTORIC—CLASSES AND ELIGIBILITY

The Historic classes are intended to represent the “first generation” of long-travel bikes that were commercially available in the 1975-77 period. The time frame is provided only as a guideline, as some 1977 models are of the second generation long-travel bikes that would clearly outclass the earlier models if allowed to run together. For this reason we do not classify motorcycles strictly by the year they were produced, but by some similar characteristics that were possessed by the majority of these first-generation long-travel motorcycles, such as suspension travel.

- 12.1.1 Historic classes technical specifications.** The following specifications apply to all motorcycles, regardless of the year of manufacture, that fall within the scope of the Historic classes.
- Regardless of original specification, no Historic class motorcycle may have more than 9 inches of suspension travel at the front and rear wheels. Period aftermarket suspension modifications, including shock reservoirs, are allowed in the Historic classes, provided they still meet the 9-inch travel limit.
  - No water-cooled motorcycles.
  - 35mm leading-axle Husqvarna and Betor forks are allowed, provided travel is limited to a maximum of 9 inches. Early 9-inch-travel Simons forks are allowed. Fox Factory Forks are prohibited.
  - 38mm is the maximum diameter of fork tube allowed for the Historic classes.
  - Overhead cam four-strokes (TT Yamahas, XL Hondas, etc.) are limited to a maximum of 500cc of displacement, plus allowable overbore.
- 12.1.2 Historic 125:** Certain 88-125cc machines built up to and including the 1977 model year that made up the first generation long-travel, small bore motorcycles. Eligible machines include:
- 1975-77 Bultaco Pursang 125
  - 1975-77 Can-Am TNT, Qualifier and MX 125, up to MX3 (MX4 and later see Gran Prix classes)
  - 1975-78 CZ 125
  - 1975-78 Honda CR, MR, MT 125
  - 1975-77 Husqvarna CR, WR 125
  - 1975-77 Kawasaki KX, KE, KD 125
  - 1975-77 Maico 125 GP
  - 1975-77 Montesa Cappa 125 VA & Enduro 125. VB, 1977 & 1978 models only; no later-model components, including swingarm.
  - 1975-77 Penton/KTM 125 with Sachs or KTM engine. (1978 Penton/KTM is not a like-design model. See GP classes.)
  - 1975-77 Suzuki RM, TM, 125
  - 1975-77 Yamaha MX, YZ, DT, 125
- 12.1.3 Historic 250:** Certain 126-250cc machines built up to and including the 1977 model year that made up the first generation long-travel motorcycles. Eligible machines include:
- 1975-77 Bultaco Pursang, Frontera, Alpina 250, to include the 1977 MK10 Pursang
  - 1975-77 Can-Am MX, TNT and Qualifier 175-250, up to MX3 (MX4 and later models see the Gran Prix classes)
  - 1975-78 CZ 250 Falta Replica
  - 1978 Harley-Davidson MX250
  - 1975-77 Honda CR, MT, MR, XL 175-250
  - 1975-76 Husqvarna CR, WR 250 and 1977 WR 250. 1977 Husqvarna CR/OR models are allowed, with fork travel limited to 9 inches. Otherwise, see GP 250.
  - 1975-77 Kawasaki KX, KLX, KD, 175-250. 1978 Kawasaki KX250A4 (exceptional performance of this model may move it to the GP class).
  - 1975-77 Maico MC, AW 250. 1977 model AW 250 must comply with the Historic class suspension limits.
  - 1975-77 Montesa King Scorpion & Cappa VR 250 V-75, VA & Enduro 250H. VB, 1977 & 1978 models only; no later-model components, including swingarm. All later model Montesas, see GP classes.
  - 1975-77 Ossa Phantom & Desert Phantom 250, up to GPIII model. 7. Ossas equipped with the "Bolger" rear suspension are allowed in the Historic class, provided that the suspension travel limits are met.
  - 1975-77 Penton-KTM 175-250. 1977 models must meet the Historic Class suspension limits. (1978 Penton/KTM is not a like-design model. See GP classes.)
  - 1975-76 Puch 250 MX (twin-carb Harry Everts replica)
  - 1975-77 Suzuki RM, TM, PE 175 & 250
  - 1975-77 Yamaha MX, YZ, DT, IT 175-250
- 12.1.4 Historic 500:** Certain 325-460cc two-stroke and up to 636cc four-stroke machines, built up to and including the 1977 model year, that make up the first generation long-travel motorcycles. Eligible motorcycles include:
- 1975-77 Bultaco Frontera, Alpina, Pursang 360-370
  - 1975-78 CCM MX up to 636cc. No CCM four-valve heads are allowed. Wheel travel



- must comply with Historic class requirements.
- 1975-78 CZ 400 Falta Replica
- 1975-77 Honda XL350, side- or center-port engine
- 1975-76 Husqvarna CR, WR 360. 1977 WR 360 is allowed. 1977 Husqvarna CR and OR 390 are allowed (frame numbers between ML16000 and ML21000), with fork travel limited to 9 inches. Otherwise, see GP 500. 1975-77 Husqvarna 360 and 390 Automatics are allowed.
- 1975-77 Kawasaki KX 400-450
- 1974-77 Maico MC, AW 400-440. 1977 AW 400-440 must comply with the Historic class suspension limits.
- 1975-77 Montesa Cappa 360 VA, VB, 1977 and 1978 models only, with original 360cc 4-speed engine; no later-model components, including swingarm. All later model Montesas, see GP classes.
- 1975-77 Penton-KTM 400. 1977 models must meet the Historic class suspension limits. (1978 Penton/KTM is not a like-design model. See GP classes.)
- 1975-77 Suzuki RM, TM, PE 370
- 1975-77 Yamaha YZ, MX, DT, IT 360 and 400
- 1975-80 Yamaha TT500, up to 500cc displacement, with allowable overbore.

- 12.1.5 **Historic Four-Stroke:** Certain four-stroke motorcycles built up to and including the 1978 model year with up to 636cc (with restrictions). All overhead cam four-stroke engines are limited to a 500cc maximum displacement, plus allowable overbore. Eligible motorcycles include:
- 1975-78 CCM MX up to 636cc. No four-valve CCM heads are allowed. Wheel travel must comply with Historic class requirements.
  - 1975-78 Honda XL350 with side- or center-port head
  - 1975-80 Yamaha TT500; must meet 9-inch suspension travel limit
- Allow any AHRMA legal 4-stroke VMX machine to be eligible in PVMX regardless of displacement.
- Any period special that meets the Historic class technical requirements and was built within the intended time frame of the class. (e.g., Triumph engine in a Husqvarna frame, etc.)

- 12.1.6 Motorcycles in all of the Historic classes may use an aftermarket frame. Many were

the name you know...

***for ignitions.***

**The industry's most complete line of performance ignition systems  
for vintage to current model applications.**



**Featuring internal rotor and external flywheel designs from  
PVL & Powerdynamo/MZ-b.**

Available only through powersports dealers.

---

440-989-4474 • 44875 N. Ridge Rd. • Amherst, OH 44001  
[www.pentonracingproducts.com](http://www.pentonracingproducts.com)

available during the intended time frame of the class, including, C&J, Champion, Dick Mann, Cheney, Cycle Factory, Hallman-Aberg and many others. Regardless of the manufacturer, all motorcycles must meet the Historic class technical specifications for wheel travel and suspension components.

## 12.2 GRAN PRIX—CLASSES AND ELIGIBILITY

The Gran Prix classes are intended to represent the motorcycles that made up the “second generation” long-travel motorcycles generally available in the 1977-81 period (or like design). During this period innovation came rapidly and motorcycles changed dramatically in a fairly short time. For this reason, the Gran Prix Classes follow a formula rather than a specific year cutoff.

**12.2.1 Technical specifications.** The following class specifications apply to all motorcycles that fall within the time frame intended for the Gran Prix classes: No linkage-type rear suspensions, no water cooling and no disc brakes. There are no travel limitations. Motorcycles in the Gran Prix classes are allowed to use an aftermarket frame and forks. Many were available during the intended time frame of the classes. Upside-down forks are not allowed (see the Ultima classes).

If there is a question regarding eligible frames or other components, you should submit a request for eligibility form found in the back of the handbook.

**12.2.2 Gran Prix 125:** Certain post-1977 motorcycles 88-125cc. The year of manufacture is unimportant, so long as the motorcycle meets the class formula.

1981 model: Honda, Suzuki, Yamaha, KTM and Kawasaki models are prohibited. See the Ultima class.

1978-83 Husqvarna 125s are allowed.

1978-80 Yamaha, Honda, Suzuki, Can-Am and KTM 125cc motocrossers are allowed.

**12.2.3 Gran Prix 250:** Certain 126-250cc post-1977 motorcycles. The year of manufacture is unimportant, so long as the motorcycle meets the class formula.

1981 model: Honda, Suzuki are prohibited. See Ultima class.

1978-83 model Husqvarnas are allowed.

1987-89 CZ 250 is allowed.

1980 and later model Kawasakis are prohibited. See Ultima class.

1978-81 Maico 250s are allowed.

1978-81 Can-Am Qualifier and MX up to MX6 are allowed.

1978-80 Suzuki, Yamaha, Honda motocross and enduro models are allowed.

1981 Yamaha YZ250 is allowed.

**12.2.4 Gran Prix 500:** Certain post-1977 motorcycles, 325-500cc two-stroke and 580cc four-strokes. The year of manufacture is unimportant, so long as the motorcycle meets the class formula, with a few exceptions (see below).

1981 model: Honda, Suzuki are prohibited. See Ultima class.

1983-84 Husqvarna TE, TC, TX four-stroke 510s are prohibited. See Ultima class.

1982 and later Can-Am Sonic with Rotax engines are prohibited. See Ultima class.

1978-84 Husqvarna CR, XC, OR, WR 390-500 two-strokes are allowed. 1978-1984 Husqvarna 390, 420 and 500 Automatics are allowed.

1980 and later model Kawasakis are prohibited. See Ultima class.

1978-81 Can-Am Qualifier and MX 370-400 up to MX-6 are allowed.

1987-92 CZ 400 is allowed.

1978-81 Maico 400-440-490 are allowed.

1978-80 Mugen 360-kitted Honda CR250 is allowed.

1982 Suzuki DR500Z is allowed.

**12.2.5 Gran Prix FOUR-STROKE:** Certain 185cc-580cc four-stroke motorcycles that came just after the Historic Four-Stroke period. Eligible motorcycles and modifications include: All Honda XR185, 200, 250, 500 models produced with dual-shock rear suspension Four-valve CCMs

Yamaha TT 250 & 500, with more than 9” of wheel travel, front & rear.

Suzuki DR models to include the 1982 DR500Z

Kawasaki KLX models

Period specials that meet the class requirements.

Can-Am Sonic & Husqvarna 510 TE, TC & TX prohibited. See Ultima Four-Stroke class.

## 12.3 ULTIMA—CLASSES AND ELIGIBILITY

The Ultima classes are for machines that bring us to the brink of the modern motocross motorcycle. The distinguishing formula for the Ultima classes are that these motorcycles must have been produced within the following formula: Ultima class motorcycles CAN have been produced with water cooling and have a linkage type rear suspension, but they CANNOT have been produced with disc brakes or any power-valve type mechanism built directly into the engine.

- 12.3.1 **Technical specifications.** Upside-down forks, such as Simons and early White Power, are allowed only on Ultima class motorcycles. Aftermarket single-shock frames (such as C&J) are allowed on only Ultima class motorcycles.
- 12.3.2 **Ultima 125:** For certain motorcycles 88-125cc that were produced within the guidelines of the Ultima class specifications. Eligible machines, and exceptions, include but are not limited to:  
1982 and later Kawasaki 125s are prohibited.  
1985 model 125 Husqvarnas are prohibited.  
Honda CR125s up to 1983 are allowed.  
Suzuki RM125s up to 1984 are allowed.  
Yamaha 125s, up to the 1982-84 YZ125 with YPVS system, are allowed. (**Note:** these are the only eligible motorcycles allowed to use a power-valve mechanism.)
- 12.3.3 **Ultima 250:** For certain 126-250cc motorcycles produced within the guidelines of the Ultima Class specifications. Eligible machines, and exceptions, include but are not limited to:  
1982 and later Kawasaki 250s are prohibited.  
1982-84 Maicos and/or M-Star, air-cooled drum brake only.  
1983 Hondas and Suzukis are allowed.  
Honda XR200, all years.  
Yamaha 250s, up to the 1982-84 YZ250 with the YPVS system, are allowed. (**Note:** these are the only eligible motorcycles allowed to use a power-valve mechanism.)
- 12.3.4 **Ultima 500:** For certain 325-580cc motorcycles produced within the guidelines of the Ultima Class specifications. Eligible machines include but are not limited to:  
1982-83 Can-Am Sonic with Rotax four-stroke engine  
1983-84 Husqvarna 510 four-strokes  
1981-83 Honda CR450-480, 1981-82 XR500. 1983 XR500 is prohibited.  
1980-81 Kawasaki KX420  
1982-84 Maico and/or M-Star, air-cooled drum brake only.  
1983-84 Yamaha TT600 (not XT600). (**Note:** This is the only model allowed in the class that is over the displacement limit of 580cc. Typical overbore guidelines still apply to this model.)
- 12.3.5 **Ultima FOUR-STROKE:** Certain 200cc-580cc four-stroke motorcycles that were produced with either a single-shock rear suspension or a newer engine technology. Eligible motorcycles and modifications include:  
1983-85 Husqvarna TC, TE, TX 510 four-stroke  
1982-84 Can-Am Sonic with Rotax engine  
1981-82 Honda XR, 200, 250, 500 with Pro-Link rear suspension (1983 XR 500 is prohibited). 1983 model XR350 with RFVC is allowed. XL350 models are prohibited.  
1983-84 Yamaha TT600 (**Note:** XT600 is prohibited). This is the only model allowed in the class that is over the displacement limit of 580cc. Typical overbore guidelines still apply to this model.

## 12.4 ADDITIONAL CLASSES

12.4.1 **Open Age:** Any AHRMA-eligible rider on any eligible machine.

12.4.2 **+40:-** For any rider over 40 years of age on any eligible machine.

12.4.3 **+50:** For any rider over 50 years of age on any eligible machine.

12.4.4 **+60:** For any rider over 60 years of age on any eligible machine.

12.4.5 **Women:** For women riders on any eligible machine.

**NOTE:** A rider may not advance to the next age-related class until after that birthday.

## 12.5 TECH INSPECTION AND MODIFICATIONS

- a) **SUSPENSION:** The field check for rear wheel travel, where applicable, is as follows:
- 1) Both shocks are removed from the bike, then one bare (without spring) damper unit is reinstalled.
  - 2) The machine is supported in such a fashion that the rear suspension is at maximum extension, and a measurement is taken from the center of the rear axle to a point marked directly above the axle on the rear fender or subframe.
  - 3) With both wheels on the ground, the rear suspension is fully compressed by the examiner with the rider aboard to compress any rubber bumpers; a measurement is again taken from the center of the rear axle to the same marked point above.
  - 4) The measurement obtained in step 3 subtracted from the measurement in step 2 is the wheel travel.

An alternative method of determining wheel travel may be used by tech inspectors using a pre-programmed computer. The program converts three dimensions—distance from swingarm pivot to rear axle, to lower shock mount and top shock mount—to show the amount of travel of the shock shaft plus 50 percent of the rubber bumper. Due to the use of non-standard or different types rubber bumpers, this check may be overridden by the tech inspector's discretion. Manual measurement of shock movement is the overriding factor in determining whether a shock is legal.

- b) Alloy swingarms in the Historic classes must be period aftermarket or OEM units. Use of later-model OEM alloy swingarms on Historic-class motorcycles is prohibited. Modification of Ultima-class single-shock alloy swingarms for use on dual-shock Gran Prix motorcycles is prohibited. Use of period aftermarket or accurate replica alloy swingarms in all Post-Vintage classes is allowed.
- c) **ENGINES:** Modifications are many, though they must be consistent with the spirit of the period and class. Cylinders may be overbored a maximum of .080" on singles, .060" on twins, .040" on triples and .020" on fours.
- d) **CARBURETORS:** Period-type carburetors are strongly encouraged. Period flat-slide carbs are allowed on Historic and Gran Prix class motorcycles. Examples include Lake, Lectron, Poso and other period-type flat slides. Active accelerator pump equipped carburetors are allowed only on Ultima class motorcycles; all others must be disconnected or removed, even if OEM equipped. Dell'Orto accelerator pump carburetors are allowed in the Historic and Gran Prix classes only if the accelerator pump mechanism is disconnected or removed. Period flat slide Mikuni carburetors are allowed only on Ultima class motorcycles. Keihin flat slide carburetors are not permitted. No modern D-shape slide or similar equivalent carburetors are allowed in AHRMA Post-Vintage off-road competition.
- e) Hydraulically assisted clutches are prohibited.
- f) For Gran Prix and Ultima machines, any OEM or aftermarket fork may be used up to and including the Ultima era.
- g) All motorcycles must be equipped with a functional handlebar-mounted kill switch.
- h) Footpegs must be folding type and should fold back at a 45-degree angle.
- i) Side stands and protruding lugs must be removed or rubber-covered. At the discretion of the Tech Inspector, certain side stands which are completely tucked away may be left in place but must be safety wired or strapped in the folded position.
- j) Disc brakes are prohibited (except OEM on Rokon and Yankee). Hydraulically assisted drum brakes are prohibited. OEM Yamaha and Honda motocross and off-road dual-leading-shoe front brake hubs are allowed only in the Gran Prix and Ultima classes.
- k) Paddle-type tires are prohibited.
- l) All two-stroke machines must be fitted with efficient silencers.
- m) Minicyles are prohibited. All machines must have a minimum OEM wheel size of 17 inches.
- n) All modifications must be consistent with the spirit of the class and period. The burden of authenticating is on the rider. Press clippings and photos with identifiable dates may be helpful.
- o) Appearance and workmanship of a reasonable standard shall be enforced.
- p) **NUMBERS:** All machines must display three number plates—one mounted on the front and one on each side mounted in a way that it will not be blocked by the rider.
- 1) Numbers must be at least 6 inches tall; when used, letters must be upper case and at least 3 inches tall, and appear in the lower-right corner of the number plate. It is strongly recommended—and may be required at some events—that riders also display 3-inch numbers on each side of their helmet and 8-inch numbers on the back of their jersey.

- 2) All number plates will use a “school bus” yellow background with black numbers and letters. Competitors on machines eligible for AHRMA’s Vintage MX program may retain their black-on-white number plates and Vintage number, **but must inform Registration**. To help solve past scoring problems, no other colors may be used.
- 3) **It is the rider’s responsibility to ensure number legibility. If a rider appeals his score and numbers are not properly displayed, the protest will be disallowed. There will be no exceptions to this rule.**
- 4) **Expert-class champions** from the previous year will be awarded a #1 plate (with a letter suffix), which they may use in any class during the season. If they choose not to use their assigned AHRMA competition number, it will be held for them until the following season. A rider who wins more than one class championship should use only one of the #1/letter combinations to aide in scoring and identification. Number-letter combinations for each Expert class champion are:
 

Historic 500	1A	Ultima 500	1H
Historic Four-Stroke	1B	Ultima 250	1J
Historic 250	1C	Ultima 125	1K
Historic 125	1D	Ultima Four-Stroke	1S
Gran Prix 500	1E	Open Age	1L
Gran Prix 250	1F	+40	1M
Gran Prix 125	1G	+50	1N
Gran Prix Four-Stroke	1R	+60	1P
		Women	1W
- 5) All competitors must display their AHRMA-assigned number unless granted prior permission to run a different number at that event only.
- q) In addition to the rules in Section 11, riders must comply with all applicable rules in Sections 3 (events and race procedure), 4 (entry procedure) and 6 (offenses, penalties, protests and appeals), rule 9.7.11 (fuel) and rule 9.7.17 (AHRMA decals; two required and may be placed on any readily visible part of the motorcycle).

## 12.6 GENERAL MOTOCROSS RULES

The following rules in the Vintage Motocross section also apply to AHRMA Post-Vintage MX:

- 11.3 **Motocross Rider Grading System** (Note: Rule 11.3h, dual ability level, does not apply in Post-Vintage classes.)
- 11.4 **Scoring at AHRMA Events**
- 11.5 **Series Points Awards**
- 11.6 **Race Procedures**

## ■ SECTION 13—OBSERVED TRIALS

**MISSION STATEMENT:** Observed trials is a very significant part of historic motorcycle competition. It began as a wintertime sport for European enthusiasts, who tested themselves by tracing ancient Roman roads. These riders negotiated various obstacles along the way, all of which gave test to both man and machine. As the “gentleman’s sport” developed, such obstacles became more specific, and more challenging. From the 1980s until today, the obstacles presented to trials competitors have been inconceivable for most motorcycle riders.

AHRMA’s observed trials goal is to provide its members a safe, historically accurate environment to showcase and experience vintage machinery. The key to this enjoyment is the observed sections. From the 1950s into the ‘70s, sections were mainly composed of wide-open areas of challenging terrain, with the rider’s choice of line determining his/her success. Observed sections reminiscent of this era are critical in AHRMA’s representation of classic observed trials. With period-accurate sections, machines will remain true to their original concept, and the techniques required to ride them will do the same, enhancing the entire vintage trials scene. The trials-riding experience will undoubtedly result in good friends, good rides and good fun.

### 13.1 CLASSES

All of the following classes are further divided into the following ability levels: Expert, Intermediate and Novice. A non-points-scoring **Beginner** class is available to riders on any AHRMA-legal machine (see 13.3b). There is no minimum age for riders.

- 13.1.1 **PREMIER HEAVYWEIGHT:** Certain pre-1965 era and like design, non-unit construction (separate, removable gearbox), four-stroke machine, 350cc and larger. Examples: BSA B32, Ariel H.T., Triumph Trophy, Royal Enfield Bullet, etc., or accurate replicas of such machines. Modifications and major components are limited to the era and must be typical of the heavyweight machines of the 1960s. The following requirements apply to Triumph unit twin works replicas: Any unit Triumph twin engine may be used; the standard pre-1966 twin frame and rear hub must be employed; only the rear frame section may be modified to period specifications; must use any year all-steel Triumph forks, standard length; must use any year all-steel Triumph oil tank; must use any Triumph steel or iron front hub; and may use any period gas tank, seat, rims, etc.
- 13.1.2 **PREMIER LIGHTWEIGHT:** Certain pre-1965 era and like design, unit- or non-unit construction, two- or four-stroke machine, 250cc and smaller. Also, unit-construction, four-stroke machines over 300cc. Examples: Greeves, Dot, Cotton (Villiers-powered), unit-construction BSA singles or twins, Royal Enfield Crusader, Triumph Cub, Triumph 500 unit twin or Triumph-powered Greeves. Hondas are limited to CB160, CL72 and CL77. Modifications and major components are limited to those of the era, typical of machines in the 1960s.
- 13.1.3 **RIGID LIGHTWEIGHT:** Any non-swing-arm machine, including those equipped with plunger or sprung-hub rear suspension, typical of those used in the pre-swing-arm era. Engine displacement up to 300cc, as manufactured, two- and four-strokes. Modifications and major components are limited to those typically used into the 1950s. Ceriani-type forks are not allowed.
- 13.1.4 **RIGID HEAVYWEIGHT:** Chassis and modifications as above, utilizing 301cc and larger non-unit-construction four-stroke engines.
- 13.1.5 **GIRDER FORK:** Any rigid-frame, girder-fork machine. Modifications and major components are limited to those of the era, typical of pre-war machines. Plunger frames and sprung hubs are not permitted.
- 13.1.6 **MODERN CLASSIC:** Any unit-construction machine up to and including model year 1979. Examples: Bultaco 5-speed 125-350, Suzuki RL250 & TS models, Beamish Suzuki, Montesa Cota 123-348, Ossa 250-350 MAR & BLT, Yamaha TY175-250 & AT/CT/DT models, Kawasaki KT250 & enduro models, Honda TL125-250 & SL/XL models, GRM Maverick rigid frames with four-stroke engines. TMI framed Hondas and Frazier frames are eligible. Modifications and major components limited to those of the era, typical of machines of the mid-'70s.
- 13.1.7 **CLASSIC:** Any kit-framed two-stroke machine 175cc or less. Examples: Wassell, Penton, Gaunt, Minarelli-powered Cotton, Puch-powered Greeves, Dalesman and Hodaka specials. Also any Spanish 4-speed up to 250cc in original OEM frame. Examples: Ossa 4-speed, Montesa 4-speed, Bultaco 4-speed, also GRM Maverick rigid frames with Classic-legal engines and GRM 4-speed. Eligible four-strokes include those legal for Premier Lightweight and Honda S90 and SL90.
- 13.1.8 **BEGINNER:** A non-championship class for beginning trials riders on any motorcycle eligible for AHRMA trials.

**NOTE:** It is the rider's responsibility to consult with the Trials Rules & Eligibility Committee to determine class eligibility. This is especially important when building a special which is not traditionally used as a trials machine.

### 13.2 TECHNICAL INSPECTION AND MODIFICATIONS

- 13.2.1 **TIRES AND WHEELS:** Trials tires are required in all classes. Motocross knobby-type tires may be used in the Beginner class at the discretion of the promoter. Any pre-1975 hubs and any type of rim from the proper era for that machine are acceptable. Only the Modern Classic class may use pre-1980 components.
- 13.2.2 **SUSPENSION:** No single-shock machines may compete, except Vincent. Suspension travel is limited to 4 inches in the rear and 7 inches in the front. Rear dampers may be

replaced with any units using technology available to December 31, 1974. Ossa Bolger Long Travel (BLT) machines may compete in Modern Classic, with rear wheel travel limited to 4 inches.

- 13.2.3 **NOISE: Silencers are required;** no machine may compete with an open exhaust system.
- 13.2.4 **No major components may be later than 1974** (specifically, engine, frame, gearbox, forks and hubs). Only Modern Classic may use components later than 1974 (but limited to pre-1980). Hydraulically assisted brakes and clutches are prohibited.
- 13.2.5 **All motorcycles must comply with all applicable AHRMA competition and safety rules**, including rule 3.2.6 (AHRMA decals), 3.3.8 (operating brakes) and 3.3.10 (handlebar-mounted kill switch). Fuel shall be gasoline only; maximum 115 octane [using formula (R+M)/2].
- 13.2.6 **ALL MODIFICATIONS MUST BE CONSISTENT WITH THE SPIRIT OF THE CLASS.** Period modifications have been extensively documented and machines with obvious non-period or excessive modifications will be disqualified or required to compete in the next-higher-level class.
- 13.2.7 When entering a "special" constructed from various pre-1974 components of different classes and eras, the machine must be entered in the latest class that either the chassis or the engine dictates. Example: Triumph Cub engine in a Bultaco frame rides in the Modern Classic class. Otter type chassis are not allowed in Premier and must run in Classic or Modern Classic.
- 13.2.8 **NUMBER PLATES:**
  - a) All machines must have a front number plate with a white background at least 5 inches by 5 inches with a black number at least 3 inches high indicating the line that will be ridden.
  - b) In an instance where two riders competing on different lines are sharing one machine, it is each rider's responsibility to notify the Observer which line is being attempted.
- 13.2.9 The rider, not the motorcycle, is the entry. A rider may switch to another motorcycle at any time during the event, provided the second machine is eligible for the class in which the rider is entered.

### 13.3 CLASS AND ABILITY LEVELS

The sections of an AHRMA trial course are divided into various "lines" of difficulty as follows:

- a) The number-four line is extremely simple and, except for Girder Fork and Rigid Novice competitors, is intended only for entry-level riders. If only three lines are used, number-four riders will ride the number-three line.
- b) The riders in the Beginner class using the number-four line may compete on any AHRMA-legal machine and will be scored together in one class.
- c) A rider's ability level is shown on the AHRMA membership card. A change in a rider's ability level must be done with the approval of the AHRMA national office and



## Ride Hard, Run Cool

Visit [ahrma.org](http://ahrma.org) 'Suppliers' page to download AMSOIL's free white paper "Study of Motorcycle Oils". See for yourself how the full range of the 32 most popular motorcycle oils stand up to the hot-running, hard-pounding, high RPM conditions of motorcycle applications.



**Synthetic Motor Oils, Synthetic Drivetrain Lubes, Oil & Air Filters, Fuel Additives, Appearance Products, Wiper Blades, Spark Plugs & Wires for Motorcycles, Cars, Racing, Diesel, Off-Road, Recreational, Commercial & Industrial Applications**

Greg Evans, Dealer  
AMSOIL Products Distributor  
P.O. Box 34793, Bartlett, TN 38184-0793  
901-373-4228  
[www.lubedealer.com/oilplus](http://www.lubedealer.com/oilplus)  
Referral # 36556

- the change will be indicated on the rider's AHRMA membership card.
- d) Riders may be asked to advance in ability level by the AHRMA Trials Rules & Eligibility Committee or an AHRMA-recognized grading committee. A rider may advance in ability levels at his/her own discretion (see (f) below), but must receive permission from the grading committee to move down in ability level if the committee's evaluation concludes that the rider would be better suited at that lower level.
  - e) A rider may only enter one class per day.
  - f) A rider will ride for an entire calendar year at the ability level as shown on his/her AHRMA membership card, with the following exception. A rider may temporarily ride an ability level higher than indicated on the membership card if: 1) the rider declares the intention to move up at registration; 2) the rider rides no more than the total number of events that equal the number of rounds needed to qualify for national championship points, minus one. Example: If four rounds are needed to qualify for national points, then the rider may ride three rounds without permanently advancing his/her ability level. If the rider does permanently move up in ability level, the rounds ridden before formally moving up will then count toward national championship points.
  - g) Members of the AHRMA Trials Rules & Eligibility Committee shall make up the trials grading committee.

### 13.4 EVENT PROCEDURES

13.4.1 The object of observed trials is to ride specified "sections" with "Start" and "End" gates and side boundaries. The right-side outermost boundary is to be marked with a red ribbon, and the left-side with blue ribbon. Any markings within a section may be marked with a color other than red or blue. Scoring will be based on the "points-lost" (marks) system. The numerical score will increase from a starting score of zero. Final placement will be inverse to the numerical score; i.e. the lowest score wins. The sections are laid out in a loop configuration, where the competitor rides each of the sections one at a time before his/her subsequent attempts.

- a) **Section Scoring** shall begin when the machine's front wheel axle passes the "Start" markers and stops when the front axles passes the "End" markers. Section points are allocated as follows:

Error	Penalty Points (mark)
None (clean section)	0
One dab	1
Two dabs	2
Three or more dabs	3
Failure in a section	5
Section not attempted	10

A rider is penalized in each section only for the one error that results in the most penalty points. In any given section, penalties are not cumulative, except for the first three "dabs." (Example: If a rider dabs twice before riding out of bounds, the score for the section is 5 points, not 7).

- b) Sections are to be separately numbered and should be ridden in numerical sequence. No section may be ridden more than once per lap without consent of the Course Marshal. Riders shall start Loop One at the point designated at the rider's meeting by

CLASS	ABILITY LEVEL		
	Expert	Intermediate	Novice
Modern Classic	1	2	3
Classic	2	P1	3
Premier Lightweight	2	P1	3
Premier Heavyweight	2	P1	3
Rigid	P1	3	4
Girder Fork	3	3	4



the Course Marshal. Second and subsequent loops will start at Section One. The loop must be ridden in one direction only.

- c) If a rider completes at least one full loop before retiring, the rider will be scored as having finished the event and will be assessed 10 points for each subsequent section required to complete the event.
- d) Unsportsmanlike conduct or offensive behavior can result in a penalty of 10 points at the sole discretion of any Observer or authorized event official.
- e) A lost loop card will result in a score of 10 points per section for that loop.
- f) Practice in any marked section before or during the event will result in disqualification of the rider from the event. Riders may stop and inspect sections on foot prior to riding for a score, providing their machine is parked off the course.
- g) While walking the section, a rider that alters a section by moving rocks, making a path, changing the condition of the section, etc. shall be given a score of 5 by the Observer for that section.
- h) When a rider leaves his/her machine to inspect the section, the machine does not hold the rider's place in line. When the rider returns to the motorcycle, he/she goes to the back of the line. Failure to do so may result in a 5-point penalty.
- i) The rider must obtain permission from the Observer to enter the section for a score. Failure to obtain permission may result in a score of 5 points if the Observer is unable to monitor the competitor's ride though the entire section.
- j) Time limits may be imposed in any one of a number of ways. At the riders' meeting, the promoter or Course Marshal shall announce the type of time limitations being implemented, and any details thereof.
- k) A punch-type scorecard is normally utilized, and will be carried by the competitor in a way that does not obscure the number plate. At events where separate scorecards are used for each loop, the rider will turn in his/her scorecard to the scorekeeper when the loop is complete, and obtain a new scorecard for the next loop.
- l) It is the sole responsibility of the rider to make sure his/her scorecards are properly marked at each section, are completed with the rider's name and class information, and are turned in to the scorekeeper on time.
- m) All competitors, whether completing the entire event or not, must turn in their scorecards to the scoring area before the end of the event. A competitor who does not do so will receive a "DNF" (did not finish) status for the events and will not receive series points.
- n) The scorekeeper will post each competitor's individual loop points, time penalty (if applicable) and final score by class and ability level. The rider with the lowest number of points will be declared the winner in his/her classification.
- o) In the case of a tie score, the procedure will be to look at the individual section points in the following order: competitor with the most cleans, then ones, twos and finally threes. If the tie is still unbroken, the oldest rider will be the winner.

#### 13.4.2 **PROTESTS**

- a) It is the rider's responsibility to acknowledge his/her score on each section immediately upon completion of the attempt. Disagreement with the Observer must be noted and settled, if possible, without inconveniencing or delaying other riders, while the situation is fresh in everyone's mind. Section scoring protests will not be heard if the Observer was not made aware of the conflict immediately after the section attempt. If the rider elects to protest, he shall file a formal written protest with the Course Marshal not later than 30 minutes after the attempt in question.
- b) No person may protest another rider's score in a section. Only the rider can protest a penalty. Any rider may protest any matter relating to the event. All protests must be in writing and filed with the Course Marshal not later than 30 minutes after the scoring results have been posted. The Course Marshal shall render all decisions on protests as soon as possible.
- c) Even though awards may be announced on the day of the event, the results shall not become official until all decisions on protests have been finalized and the results have been checked for incorrect calculations.

## 13.5 DEFINITIONS FOR TRIALS RULES

### a) GENERAL DEFINITIONS

**Axle In - Axle Out:** All scoring is to take place as the front wheel axle passes an imaginary straight line between the “Start” markers and all scoring is to cease as the front axle passes an imaginary straight line between the “End” markers. If a split marker is used at either gate, the imaginary line runs between the “Start” or “End” marker and the split marker.

**Balk:** While riding a section for a score, a rider is severely distracted or his line is blocked by spectators, other riders, an animal, blowing debris, etc. The rider may claim a “balk” and request a re-ride. At the discretion of the Observer, a re-ride of the section may be permitted, with the score of the re-ride the one to be counted.

**Course Marshal:** The Course Marshal is the person with final authority for all aspects of the event, and has the ability to perform any of the workers’ duties on the day.

**DNF (Did Not Finish):** A competitor who retires before attempting all sections on the first loop is DNF and will not receive series points.

**Observer:** Any event official who is authorized to score a competitor’s ride. Observers report directly to the Course Marshal.

**Riders’ Meeting:** Meeting for all competitors, prior to start time, at which the promoter or Course Marshal gives the final instructions for the day’s event. This meeting is intended to be an open format to allow competitors to ask for clarification of any rules or procedures.

**“Rider!”:** Term used by an Observer to notify a competitor that he/she has permission to enter the section AND to simultaneously notify all persons walking the section to immediately vacate. The competitor riding for a score always has the right-of-way within a section. Failure to vacate can be deemed unsportsmanlike conduct.

### b) SECTION SCORING DEFINITIONS

**Clean:** No points (zero). The rider completes the section without committing an error.

**Dab:** Any intentional contact (dab) between a rider’s foot, or any other part of the body, and a supporting surface or object either inside or outside the boundary is scored one point.

Examples:

- 1) Rider removes a foot from the footpeg and touches the ground once to maintain balance or extends the foot out to push off of a vertical object such as a tree = 1 point.
- 2) Rider’s feet are on the footpegs and hands are on the handlebars when any part of his/her body inadvertently brushes against or is hit by a vertical object = 0 points.
- 3) Rider’s foot is accidentally knocked from the footpeg after unintentional contact with a rock or other object = 0 points.
- 4) Rider removes hand from the handlebar and reaches to touch or “push off” an object = 1 point.
- 5) Rider’s foot rotates or pivots on the ground without picking up or dragging the foot = 1 point.
- 6) Rider’s foot touches the ground or an object on the outside of the section-marking ribbon, while the machine remains inside the section = 1 point.
- 7) Touching both feet to the ground at the same time while astride the machine = 2 points (one dab for each foot).
- 8) Rider drags or slides one or both feet while astride the machine and maintains forward motion = 3 points.
- 9) Footing: three or more dabs, or paddling with both feet = 3 points.
- 10) A machine with a dead engine that is paddled out of the section without loss of forward motion (rider may not dismount) = 3 points
- 11) A machine with a dead engine is ridden out of the “End” gate without loss of forward motion and the rider does not dab = 0 points.
- 12) An engine dies and is restarted without loss of forward motion and the rider does not dab = 0 points.

### c) **Failure:** The following instances during a section attempt will result in a score of five points:

- 1) A complete loss of forward motion (or backwards motion) whether intentional or not, with or without the rider dabbing.
- 2) Rider dismount: both feet to the ground on the same side or behind the machine.

- 3) Rider receives outside assistance (not to be confused with interference that results in a balk).
- 4) The motorcycle crosses its own track with both wheels (unless the section is so designed and is duly noted by the Observer or Course Marshal).
- 5) Either tire breaks, removes or knocks over a section marker or a ribbon in a manner that requires the marker to be reset.
- 6) Missing a marker: rider completely misses or goes on the wrong side of a marker, including split gates within a section.
- 7) Ribbon out-of-bounds: a machine may ride on a ribbon, but not beyond it. There must be ground visible between the inner edge of the tire and wrong side of the ribbon to be considered a 5. This also applies to the ribbon used in a split gate.

### 13.6 NATIONAL CHAMPIONSHIP POINTS

The National Championship Trials Series runs from January 1 to December 31 of each year. The official schedule of events that award series points will be published in *Vintage Views*. A competitor will earn National Championship points for each series event based on the rider's finish position as follows:

Position	Points	Position	Points
1	20	8	7
2	16	9	6
3	13	10	5
4	11	11	4
5	10	12	3
6	9	13	2
7	8	14	1

- a) Rider receive National Championship points only if they enter the event and ride in the ability class indicated on their AHRMA membership card.
- b) A rider will receive points if he or she is the sole competitor in a class.
- c) To encourage more riders to volunteer to help at National events, first-place points will be awarded at any one event per year to someone who works as a checker or trialmaster. No more than 20 points may be earned per day. A competitor still must ride in at least the specified minimum number of events to qualify for series awards; working at an event is not considered one of those rides.
- d) Even though the Beginner class is included in a National Championship trial, the competitors in this class will receive awards from that day but will not earn National Championship Series points.
- e) National Championship Series year-end awards are based on a rider's best finishes in a maximum number of events. A rider must earn points in two events to be eligible for a year-end award. The maximum number of "best finishes" to count toward the championship will be published in *Vintage Views* at the beginning of each season. Year-end scoring ties will be broken as follows: First, by the number of first-place finishes; second by rider age, with the oldest rider winning.
- f) National-championship events may also award regional-series points. A competitor may not be charged any additional entry fee to earn regional points.
- g) At any AHRMA national trial, all sections must be managed by an observer. A rider will receive his/her score from only the observer. If it is not possible for the promoter or coordinator to supply enough observers to cover each section, the number of sections must be reduced. The number of loops may be increased to make up the discrepancy in the number of sections.

## ■ SECTION 14—DIRT TRACK

**MISSION STATEMENT:** Dirt track racing has been the mainstay of American motorcycling since the earliest days and blossomed into a unique American sport with the advent of Class C racing by the AMA in the 1930s. The proliferation of dirt ovals throughout America led to further development of this 100% American sport up through the 1970s, resulting in several distinctly different forms of racing motorcycles—each developed to suit the rules of the time period and optimized for dirt oval racing.

The American Historic Racing Motorcycle Association has attempted to preserve the sights and

sounds of this uniquely American sport and display it to the public by providing a set of governing rules intended to capture each distinct period of dirt track racing (Class C, brakeless, vintage, and Seventies era) and pit the motorcycles of that period against each other in fair competition. Races are held on a variety of dirt tracks, ranging from short tracks, half-miles, miles and Tourist Trophy circuits, with national points awarded to encourage participation and recognize achievement. The rules are written to provide safe and suitable competition classes for as many period motorcycles as possible while maintaining level competition between different types and preserving the historical basis for each class. A concerted effort is made to maintain a stable rules structure so that members may participate with their machines for an extended period of time without having to upgrade or modify their motorcycles to adapt to changing rules.

**Our objectives are:**

- a) To provide a set of consistent competition rules to govern the dirt track competition classes with the acknowledged intent of preserving the historically significant periods of American dirt track racing cited above.
- d) To sanction a series of appropriate public racing venues for members to compete and spectators to enjoy this American sport, with special attention paid to race track safety and suitability for historic machines, especially the brakeless classes, as well as to ensure a reasonable geographic spread of events.
- c) To encourage competition and recognize accomplishments by administering a national championship series for each AHRMA dirt track class.
- d) To actively promote AHRMA dirt track racing and events so as to reach a broad spectator base and expose the public to historical dirt track racing.
- e) To actively promote safe competition, monitor rider skills and behavior and continually address rider and member concerns.
- f) To provide a forum for communication via *Vintage Views*, the AHRMA web site and any other appropriate means to convey dirt track information and event news.

## **14.1 RIDER ELIGIBILITY/EQUIPMENT:**

- a) Competitors must demonstrate that they can ride up to Junior level, or be vouched for in writing by an AHRMA-accredited dirt track rider.
- b) Riders who have raced as a professional Expert (or have accumulated enough points to qualify) in the preceding 12 months may not compete in AHRMA dirt track events, to protect AHRMA amateur riders. Pro-Sport/Pro-Am riders and Division 2 and Division 3 speedway riders are eligible to compete.
- c) Any rider entered in an AHRMA Novice class event may not compete in any other AHRMA classes that day.
- d) The minimum rider age is 18.
- e) Riders must wear full leathers on track a half-mile in length or longer. Leathers are strongly recommended for all types of dirt track races. The use of back protectors is strongly recommended. Boots covering at least the top of the ankle and gloves are required of all competitors. Helmets must be full-facial type and certified by the manufacturer by having a sticker affixed to the helmet stating the helmet meets or exceeds the Snell M2005 standard or other applicable standards listed in rule 3.3.14.

## **14.2 FLAT TRACK CLASSES**

- 14.2.1 **DINOSAUR:** 1951 and earlier, 500cc OHV or 750cc sidevalve. The motorcycle engine, transmission, frame and forks must be from the same manufacturer and model.
- 14.2.2 **CLASSIC 250:** 1967 and earlier and approved-design machines up to 250cc. The motorcycle engine, transmission and frame must be from the same manufacturer and model, an aftermarket rigid racing frame may be substituted – i.e. Sonicweld or Swanson. The following machines are eligible:
  - Aermacchi (H-D Sprint), all 250cc
  - AJS Stormer 250
  - BSA C15, B25, all
  - Bultaco round-barrel, round-case four- and five-speed (engine & frame serial # prefix 3-45, 63, 66, 67)
  - CZ twin-port
  - Ducati
  - Eso
  - Greeves Challenger
  - Honda CB/CL72

Husqvarna “bolt-together” pre-’68 only (no Sportsman components)  
 Jawa twin-port  
 Kawasaki A1  
 Maico, with OEM iron barrel  
 Matchless G2  
 Montesa four-speed (Serial # prefix 02-18, 23-25, 33, 53 small barrel)  
 Ossa four-speed (no DMR chassis) (Serial #153000-155999, #250000-262999 and #280000-280999)  
 Parilla  
 Suzuki T20 X6 (no T250s)  
 Triumph Tiger 70, Cub, TR25W  
 Villiers-powered machines (Greeves, Dot, James, Norman, etc.)  
 Yamaha twins up through TD1C  
 a) Two-strokes are limited to 32mm carburetors on singles, 28mm twins, except that Ossas may run OEM 33mm IRZ carburetors.

- 14.2.3 **CLASSIC 500/750:** 1967 and earlier and approved-design machines up to 500cc, including 750cc sidevalve bikes. The motorcycle engine, transmission and frame must be from the same manufacturer and model, an aftermarket rigid racing frame may be substituted – i.e. Sonicweld or Swanson. Eligible machines are:

Aermacchi 350 (H-D Sprint), all  
 Ariel 500 singles or twins, VB 600 sidevalve single  
 AJS/Matchless four-stroke singles, twins  
 AJS Stormer 370/410  
 BSA A7, A50, B31/32/33/34, Gold Star, B40, B44, M20, M21  
 Bultaco El Bandido, Montadero (Serial # prefix 17, 18, 50, 51, 61, 70 and 81)  
 CZ 360 twin-port  
 Ducati 350, 450  
 Greeves 360 Challenger  
 Harley-Davidson KR  
 Honda CL77, CB450 Black Bomber four-speed (serial #CB4501000001-CB4502999999) utilizing torsion-bar valve control system  
 Husqvarna 360 “bolt-together” pre-’68 only (no Sportsman components)  
 Maico 360 oval barrel  
 Montesa 360 Cappa four-speed (Serial # prefix 36, 46 and 66)  
 Norton 500 singles, twins, 600 sidevalves  
 Royal-Enfield singles, twins (including new-production Enfield singles)  
 Triumph pre-unit or unit twins  
 Velocette  
 Yamaha Big Bear Scrambler, Catalina

- 14.2.4 **SPORTSMAN 250:** 1974 and earlier machines up to 250cc, including like-design models. Eligible machines include:  
 Bultaco, all  
 Can-Am 175; all 250cc machines must run in Seventies Two-Stroke  
 CZ single-port  
 Greeves Griffon  
 Harley-Davidson two-strokes; MX250-based machines must run in Seventies Two-Stroke  
 Honda CR250M, XL250  
 Husqvarna, pre-reed-valve, plus ‘74 Mag 250CR  
 Kawasaki A1R, Greenstreak 238, pre-reed-valve KX250 (engine number K2E900001-K2E911400 only)  
 Maico square-barrel and radial, up to GP  
 Montesa, all five-speed  
 Ossa four-speed w/DMR frame, all five-speed  
 Suzuki T250, TM250, TS250 all  
 Yamaha DT singles (engine # prefix DT1, 438 or 450), MX250 (#364), YZ250 (#431 or 483)  
 Yamaha air-cooled twins up through RD250 or TD3B  
 a) Yamaha singles with engine number prefixes 509, 1W3, 2K7 or later are prohibited. See Seventies Two-Stroke.

**Note:** Can-Am 250s must run in Seventies Two-Stroke.

- 14.2.5 **SPORTSMAN 600:** 1974 and earlier machines manufactured as 251-600cc, including like-design models. Eligible machines include:  
 Bultaco, all 350, 360, 370 five-speed  
 CZ single-port 360, 380  
 Greeves Griffon 380  
 Honda CB350, CB450, 500T  
 Kawasaki Bighorn 350, F12M, KX450, 1975-'76 KX400  
 Maico square-barrel and radial, up to GP  
 Suzuki T350, TM400, TS400, T500  
 Yamaha RT singles (Engine # prefix RT1), DT360 (#446), MX360 (#365), YZ360 (#432 or 484), SC500 (#363)  
 Yamaha air-cooled twins TR2, TR3, R5, RD350, TX500  
 a) Honda XL350s with center-intake-port head are prohibited.  
 b) Yamaha TT/XT/SR500s are prohibited.  
 c) Yamaha singles after serial #484 are prohibited.
- 14.2.6 **SPORTSMAN 750:** 1974 and earlier machines manufactured as 601-750cc, including like-design models. Eligible machines include:  
 BSA A65, A70  
 Harley-Davidson Sportster-based bikes, XR750 (iron-barrel only)  
 Norton 750  
 Nourish/Weslake twins  
 Triumph 650, 750 twins, triples  
 Yamaha XS650  
 a) Aftermarket swingarm frames are allowed, including Champion, Cheney, Redline, Rickman and Trackmaster.  
 b) 1972-up alloy-cylinder H-D XR750s are prohibited.  
 c) Norton 850s are prohibited.
- 14.2.7 **SEVENTIES SINGLES:** Late 1970s era four-stroke single-cylinder motorcycles up to 600cc such as were raced in period dirt track events. Eligible machines include:  
 1982-83 Honda FT-500 Ascot  
 1976-78 Honda XL-350 (center port head)  
 1979-81 Honda XL-500 (all engine numbers with prefix PD01E-), maximum 38mm carburetor  
 1979-80 Honda XR-500 (engine # PE01E-5000001 up to -5200001), maximum 38mm carburetor  
 1978-79 Suzuki DR-370 and SP-370  
 Yamaha TT-500 (engine prefix 583, 1T1 or 240), XT-500 and SR-500  
 Sportsman 600 vintage four-stroke singles not exceeding 600cc may bump up into this class.  
 Radial head four-valve Honda XR-500s are prohibited.  
 Reed valve Honda XR-500s are prohibited.  
 a) All frames must be dual-shock, including period-style aftermarket items.  
 b) Shocks with remote reservoirs are not permitted; piggyback-type shocks are allowed.  
 c) 38mm maximum diameter fork tubes are allowed. No external dampening adjustments are allowed on forks.  
 d) Up to WM4.5 rims are allowed.  
 e) Wide Goodyear Eagle DT-II tires are allowed on the rear wheel.  
 f) Adjustable type fork triple clamps are allowed.  
 g) A 600cc limit (plus allowable overbore of .080") will be strictly enforced for all Seventies Singles machines.  
 h) Maximum carburetor size is 44mm. Period flat-slide carburetors are permitted; Lake, Lectron, Posa and Gardner only.  
 i) Unless otherwise noted, all general vintage class rules apply.  
**Any requests for new rules or machine eligibility must be submitted to the Dirt Track Rules & Eligibility Committee before coming to the racetrack.**
- 14.2.8 **SEVENTIES TWO-STROKE:** 1981 and earlier air-cooled two-strokes up to 250cc. Eligible machines include:  
 Can-Am (all 250s regardless of year of manufacture)  
 Harley-Davidson MX250  
 Honda CR  
 Kawasaki KX, including 1982 model

KTM MX  
Suzuki RM  
Yamaha YZ

- a) All frames must be dual-shock, including period-style aftermarket items.
- b) Shocks with remote reservoirs are not permitted; piggyback-type shocks are allowed.
- c) 38mm maximum diameter fork tubes are allowed. No external dampening adjustments are allowed on forks.
- d) Up to WM4.5 rims are allowed.
- e) Period flat-slide carburetors are permitted; Lake, Lectron, Posa and Gardner only.
- f) Sportsman 250 two-strokes may bump up to this class.

Additional bikes and rule updates will be included as the class develops.

14.2.9 **SENIOR:** Riders age 50 or older on any Sportsman-eligible machine.

14.2.10 **SUPER SENIOR:** Riders age 60 or older on any Sportsman-eligible machine.

14.2.11 **SEVENTIES SINGLES +50:** Riders age 50 or older on any Seventies Singles or Seventies Two-Stroke eligible machine.

14.2.12 **NOVICE:** A non-championship class for entry-level riders on any Sportsman-eligible machine; displacement breakdowns for 0-250cc, 251-600cc and 601-750cc may be run, but will be combined into one class in instance of a low rider turnout.

14.2.13 **SUPPORT CLASSES:** Sportsman 125, Seventies Twins (see below) and Veteran (riders age 35 and older on Sportsman machines) may be run as support classes at the promoter's discretion.

- a) **Seventies Twins:** A support class for late-1970s style dirt track racers including Harley-Davidson XR750s and Ducati 860s. Twin-cylinder Sportsman 750 machines are eligible, as are other twins up to 850cc in capacity.  
Chassis: Similar to Seventies Singles; limited to twin-shock, circa 1980 chassis with maximum 38mm forks and WM4.5 rims. Wide dirt track tires may be used.  
Carburetor rules are the same as Seventies Singles; no "modern" flat slides or pumper carbs.

14.2.14 **EXHIBITION CLASSES.** AHRMA dirt track exhibition classes include:

- a) Board Track and like-design dirt track machines
- b) Two-valve speedway machines (on soft tracks where conditions allow)

### 14.3 TT CLASSES

14.3.1 **DINOSAUR:** 1951 and earlier, with no limitations on valve arrangement or displacement.

14.3.2 **CLASSIC 250:** 1967 and earlier and approved-design machines up to 250cc. The motorcycle engine, transmission and frame must be from the same manufacturer and model. (For machine list, see 14.2.2).

14.3.3 **CLASSIC OPEN:** 1967 and earlier and approved-design machines manufactured as 300cc and larger, with no limitations on valve arrangement. The motorcycle engine, transmission and frame must be from the same manufacturer and model. In addition to machines listed in 13.2.3, the following are eligible:

AJS/Matchless Typhoon singles, 600, 650, 750 twins

BSA A10, A65

Harley-Davidson XL, XLR

Norton 600 OHV singles, or 650, 750 twins

Triumph pre-unit or unit 650

14.3.4 **SPORTSMAN 250:** 1974 and earlier machines up to 250cc (see 14.2.4).

14.3.5 **SPORTSMAN 600:** 1974 and earlier machines manufactured as 251-600cc (see 14.2.5).

14.3.6 **SPORTSMAN 750:** 1974 and earlier machines manufactured as 601-750cc (see 14.2.6).  
Harley-Davidson KH 883cc sidevalve is eligible for Sportsman 750 TT only.

14.3.7 **SEVENTIES SINGLES:** Late 1970s era four-stroke single-cylinder motorcycles up to 600cc such as were raced in period TT events (see 14.2.7).

14.3.8 **SEVENTIES TWO-STROKE:** 1981 and earlier air-cooled two-strokes up to 250cc.

- 14.3.9. **SENIOR:** Riders age 50 and older on any Sportsman or Classic eligible machine.
- 14.3.10 **SUPER SENIOR:** Riders age 60 or older on any Sportsman or Classic eligible machine.
- 14.3.11 **SEVENTIES SINGLES +50:** Riders age 50 or older on any Seventies Singles or Seventies Two-Stroke eligible machine.
- 14.3.12 **NOVICE:** A non-championship class for entry-level riders on any Sportsman-eligible machine; displacement breakdowns for 0- 250cc, 251-600cc and 601-750cc may be run, but will be combined into one class in instance of a low rider turnout.
- 14.3.13 **SUPPORT CLASSES.** Sportsman 125, Veteran and Seventies Twins may be run as support classes at the promoter's discretion (see 14.2.13).

## 14.4 RACE PROCEDURES

- Riders may "bump up" from one period class to another, providing the machine meets all the rules of the newer-period class (e.g., a Classic oval-track machine may run in Sportsman after attaching brakes). Machines may not move up to a larger displacement class.
- Shifting is allowed during any event in any class.
- Brakeless and braked machines must never occupy the track at the same time, either in practice or during competition.

## 14.5 DIRT TRACK TECHNICAL INSPECTION & MODIFICATIONS

- TIRES:** Knobby tires are not permitted. AHRMA encourages the use of 19-inch front wheels and new tires for the safest and most predictable setup. Following is the list of allowable tires. Other tires may be added to the list from time to time by the Dirt Track Rules & Eligibility Committee.  
**19-INCH TIRES:**  
 Carlisle 51-S 4.00x19  
 Carlisle Avenger 4.00x19 or smaller  
 Carlisle Universal 4.00x19 or smaller  
 Continental Milestone 120/80x19 and 130/80x19  
 Dunlop K70 4.00x19 or smaller  
 Dunlop K180F 110/80x19  
 Goodyear DT1 4.00x19 or smaller  
 Goodyear Eagle DT II 27.0x7.0x19  
 Maxxis DTR-1 27.0x7.0x19  
 Pirelli MT53 4.00x19 or smaller  
**18-INCH TIRES:**  
 Avon GP1 4.10x18 and Gripster 110/80x18  
 Carlisle Universal 4.00x18 or smaller  
 Dunlop K70 4.00x18 or smaller  
 Dunlop K180 120/90x18  
 Dunlop Trailmax 120/90x18  
 Metzeler Enduro 4.00x18 and Enduro 4 110/80x18 & 120/80x18  
 Pirelli MT53 4.00x18 or smaller  
 Pirelli MT60 110/80x18 and 120/80x18
- WHEELS:** Rim width must not exceed WM3 (2.15") for all classes.
- BRAKES:** Brakes are not permitted in Dinosaur or Classic classes. As an alternative to brake removal, an effective mechanical lockout may be used to disable rear brakes for these classes. Any disc brake caliper with up to two opposed pistons is acceptable for Sportsman. Operating front brakes are not permitted in flat track racing. Hydraulically operated drum brakes are prohibited.
- CHASSIS:** Must be of the same period as the class in which the machine is entered. Dinosaur machines' chassis and engine must be made by the same manufacturer (i.e., OEM chassis or replacement type offered by the engine manufacturer). Frame modifications for Dinosaur class must be of period style. Weld-on rear axle holders are permitted but bolt-on adjustable-height rear axle supports (i.e., Sonicweld type) are not. Swingarm frames are allowed in Classic classes only if they are production components for that make and year motorcycle and equipped with stock-configuration swingarms. Any aftermarket racing frame must be of rigid type (hardtail or strutted) to compete in Classic classes. Post-1967 Champion, Redline, Trackmaster, Ossa DMR, Bultaco Astro and similar type dirt track frames are not allowed in Classic



classes even if fitted with struts. Aftermarket frames cannot be used in the Classic Open TT class.

Sportsman class machines may use a production chassis from 1974 or earlier, or an aftermarket chassis of the type and configuration used in North American dirt track competition prior to 1975. Typical eligible models include Champion, Trackmaster and Redline. Others must be submitted to the Dirt Track Rules & Eligibility Committee for an eligibility decision. Requests must be accompanied by documentation and photographs establishing the configuration and appropriate time-line. Accurate replicas of eligible dirt track aftermarket chassis are eligible as long as they conform to the original design and other class rules.

See roadrace rule 9.7.3f for a diagram of a braced swingarm eligible for Sportsman and Seventies Singles machines only.

No machine in any category may have more than 7 inches of front wheel travel and 4 inches of rear wheel travel, measured at the axle, regardless of original specification.

- e) All of the following must be covered with rubber and conform with AHRMA competition rules: footpegs, stand mounting lugs, brake rods and anything else that might present a hazard.
- f) Footpegs must be of the folding type able to pivot upwards and aft at 45-degrees.
- g) **FORKS:** Machines must use OEM or pre-1975 aftermarket forks, with maximum 35mm diameter tubes. Ceriani, Red Wing, Betor or other non-period telescopic forks are not allowed on Dinosaur class machines. No adjustable front fork triple clamps are allowed in any class except for OEM adjustable steering stems on Can-Am and certain period C&J frames. Non-adjustable, billet style triple clamps are allowed.
- h) **SHOCKS:** No single-shock chassis are permitted. Dual-shock machines may use any shock absorber, providing the technology and design was commercially available in 1974 or was supplied as OEM on any AHRMA-legal dirt track machine.
- i) **ENGINE:** No major engine components may be changed or updated to later model parts (i.e., cylinder, head, cases, etc.). Hydraulically operated clutches are prohibited. Machines in all classes may be built to the class limit, plus overbores (in TT racing only, Dinosaur and Classic Open must use the stock displacement, plus overbores). Overbore limits for all classes are as follows: +.080" for singles; +.060" twins; +.040" triples; +.020" fours. Pre-unit Triumph 500 twins may use 650cc crankshaft but must not exceed +.020" overbore. Any AHRMA official may ask for a random engine tear-down at any event, without posting the protest fee. Any rider refusing to tear down or found to be using an oversize engine in any AHRMA competitive event is subject to an immediate 13-month suspension of his/her racing license. Two-strokes are limited to no more than two cylinders; multi-cylinder four-strokes are permitted. Use of compression releases is allowed on any two-stroke machine. All two-strokes must be equipped with an effective silencer. Throttles must be self-closing. All motorcycles must be equipped with a functional handlebar-mounted kill switch. If the motorcycle is equipped with a magneto where an operational kill switch cannot be fitted, then the carburetor settings must be such that a running engine shuts off when the throttle is fully closed.
- j) **CARBURETORS:** No flat-slide or injection-type carburetors are allowed. "Power jet" and "Pumper" type (accelerator pump-equipped) carburetors are not permitted unless such mechanisms are disconnected or removed. Fuel injection is not permitted. Smoothbores with concentric float bowls are not permitted. Period carburetors are encouraged. Classic 250 two-strokes are restricted to 32mm for singles, 28mm for twins except

**B50/CGM  
Specialist**

**JE Pistons  
Boyer ignitions  
Carrillo Rods  
PVL ignitions**

**E&V  
ENGINEERING**

19294 W. M46  
Howard City, MI. 49329  
eveng@pathwaynet.com  
www.evengineering.com  
**231 937 6515**

**We specialize in BSA,  
Triumph and Norton**

Cylinder head porting  
Valve seats installed  
Crankshaft lightening and  
balancing  
Case repairing  
Cylinder boring

**Mon-Fri 10am-9pm  
Sat 10am-5PM**

that Ossas may run OEM 33mm IRZ carburetors.

All Dinosaur bikes must use OEM or period-type carburetors with specific exceptions as identified in 10.4.1A(d) of the Class C road racing rules.

- k) All drain plugs must be safety wired.
- l) All modifications must be consistent with the spirit of the class; period modifications only.
- m) Appearance and workmanship of a reasonable standard shall be enforced.
- n) All machines must carry three 10x12" (minimum) rectangular number plates—one on the front, and one clearly visible on each side of the motorcycle. Novice entrants shall have yellow plates, all others must be white. All numbers must be black, at least 8" tall, with a minimum 1" brush stroke. Any letters must be at least 3" tall. It is the rider's responsibility to be scored; legible numbers on the rider's back and helmet are highly encouraged. All competitors must display their AHRMA-assigned number unless granted prior permission to run a different number at that event only.
- o) In addition to the rules in Section 14, riders must comply with all applicable rules in Sections 3 (events and race procedure), 4 (entry procedure) and 6 (offenses, penalties, protests and appeals), rule 9.7.11 (fuel) and rule 9.7.17 (AHRMA decals; two required and may be placed on any readily visible part of the motorcycle).

## 14.6 TT TECHNICAL INSPECTION & MODIFICATIONS

- a) Dirt track rules 14.5a, b and d through o apply.
- b) **BRAKES:** All TT machines must have a functional rear brake; front brakes are optional but highly recommended. Classic and Dinosaur bikes must use OEM drum brakes. Dinosaur bikes must use OEM drum brakes or single-leading-shoe/single-trailing-shoe type with a maximum brake diameter of 8.75 inches and a maximum shoe width of 1.75 inches. Hydraulically operated drum brakes are prohibited.
- c) **SUSPENSION:** Maximum suspension travel for machines in all classes, including Seventies Singles, is 7 inches in the front and 4 inches rear, measured at the axle.

## 14.7 SERIES POINTS AWARDS

- a) A rider will receive points if he or she is the sole class competitor.
- b) A rider must score points in at least two events to be eligible for series awards, or according to requirements as published in *Vintage Views* from time to time. National series awards are based on a rider's 10 best finishes.
- c) If there is less than a full field for the final, a rider who failed to start his heat race may run in the final but will start from the penalty line.
- d) Riders who start a main event will be scored in the order they cross the finish line at the pre-determined number of laps. Any rider not completing the entire distance will be scored according to the number of laps completed. There are no "DNFs."
- e) The following series points are awarded.

Position	Points	Position	Points
1	20	8	7
2	16	9	6
3	13	10	5
4	11	11	4
5	10	12	3
6	9	13	2
7	8	14	1
		15-on	0

- f) Points will be paid only to entrants who start the main event. In the case that fewer than 14 riders compete in a main event, points through 14th position will be paid. This will be determined by the finishing order in a "B" main, or in qualifying semis or heats, whichever is appropriate. A rider must complete at least one lap to earn points.
- g) Year-end scoring ties will be broken by the greatest number of first-place finishes, then second-place finishes, third-place, etc. In the event of an absolute tie, the oldest rider wins.
- h) TT National races award Dirt Track series points for their respective classes.

## ■ SECTION 15—CROSS COUNTRY

While cross country rules specifically cover events of short duration at the moment, it is envisioned that all types of cross country events can be incorporated into the championship schedule. They must be announced in a timely manner so that the integrity of the schedule is maintained. From time to time it is possible that hare scrambles, GPs, hare and hound, desert events, enduros, ISDT-type events will be part of the schedule. Specific rules for types of competition not covered by the accompanying rules will be created by the Cross Country Rules & Eligibility Committee as required.

### 15.1 CLASSES

- 15.1.1 **VINTAGE.** For most events, classes parallel those used in AHRMA vintage motocross (Section 11), with regard to machine eligibility and other requirements. The minimum age for riders is 16.
- a) **100cc:** Novice, Intermediate & Expert; 88-100cc two-stroke and 88-120cc four-stroke production motorcycles manufactured as up to 1974-model-year machines, and like-design. All motorcycles in this class must have been manufactured 100cc or smaller-displacement bikes.
  - b) **Sportsman 200:** Machines manufactured as 88-200cc; Novice, Intermediate & Expert. Note: In addition to Sportsman 125 motocross machines, pre-1975 motorcycles eligible for the 88-200cc class include Bultaco 175/200, Husqvarna 175, Penton/KTM 175 and Puch 175. The Honda MR175 must run in Post-Vintage 200.
  - c) **SPORTSMAN OPEN:** Machines manufactured as 201cc and larger; Novice, Intermediate & Expert.
  - d) **CLASSIC:** Novice, Intermediate & Expert (not further divided into engine-displacement classes; Classic 125 machines may compete in Sportsman 200 if they wish). The 650 Sportsman Twin is eligible to run in the Classic Class (see VMX class 11.1.11).
  - e) **PREMIER:** Novice, Intermediate & Expert (not further divided into engine-displacement classes). Note: The BSA B40 is eligible for the Premier class.
  - f) **+50:** Novice, Intermediate & Expert (not further divided into engine-displacement classes).
  - g) **+60:** Novice, Intermediate & Expert (not further divided into engine-displacement classes).
  - h) **+70:** Novice, Intermediate & Expert (not further divided into engine-displacement classes).
  - i) **Womens:** Novice, Intermediate & Expert (not further divided into engine-displacement classes).
- 15.1.2 **POST-VINTAGE.** For most events, class eligibility parallels AHRMA Post-Vintage motocross (Section 12). The minimum age for riders is 16.
- a) **HISTORIC 200:** Historic-class machines manufactured as 88-200cc; Novice, Intermediate & Expert.
  - b) **HISTORIC OPEN:** Historic-class machines manufactured as 201cc and larger; Novice, Intermediate & Expert.
  - c) **POST-VINTAGE 200:** Gran Prix and Ultima-class machines manufactured as 88-200cc; Novice, Intermediate & Expert.
  - d) **POST-VINTAGE OPEN:** Gran Prix and Ultima-class machines manufactured as 201cc and larger; Novice, Intermediate & Expert.
  - e) **POST-VINTAGE +50:** Any rider age 50 or more on a Post-Vintage-eligible motorcycle; Novice, Intermediate & Expert (not further divided into engine-displacement classes).
  - f) **POST-VINTAGE +60:** Any rider age 60 or more on a Post-Vintage-eligible motorcycle; Novice, Intermediate & Expert (not further divided into engine-displacement classes).
  - g) **POST-VINTAGE +70:** Any rider age 70 or more on a Post-Vintage-eligible motorcycle; Novice, Intermediate & Expert (not further divided into engine-displacement classes).
  - h) **Womens:** Novice, Intermediate & Expert (not further divided into engine-displacement classes).

15.2 RACE PROCEDURES

- 15.2.1 It is recommended that a cross country track not be less than 3 miles in length. For safety reasons, the course should be laid out and pre-run by someone riding a four-wheeler. One parade lap for all competitors is strongly encouraged.
- 15.2.2 A race should run no less than one hour before the first finisher is flagged off, unless track conditions require an earlier finish.
- 15.2.3 Classes may start in waves or may be consolidated to form suitable waves. There will be a time gap between waves of not less than 30 seconds. If a rider leaves the starting grid in a wave PRIOR to the one he/she is assigned to, there will be an automatic one-lap penalty. There is no penalty for leaving in a LATER wave. Dead-engine starts are encouraged.  
**There will be no overall winner, only class winners.**
- 15.2.4 If more than one event is run on the same course on the same day, classes may be mixed or added but must be advertised prior to the event.
- 15.2.5 A competitor must pass between all gates created by marking and within 15 feet of any trail marker.
- 15.2.6 A rider must complete at least one full lap to be scored as a finisher in hare scrambles/ cross country type events or the first regular checkpoint in enduros, hare and hound and ISDT type events.
- 15.2.7 Every rider must come to a complete stop each lap at the scoring point until signaled to proceed.
- 15.2.8 A rider may not enter more than one class in a one-hour race.
- 15.2.9 A rider's motocross skill level designation is used as the basis for his/her cross country skill designation. However, the rider grading committee may assign a rider a separate skill level designation for cross country.
- 15.2.10 A rider who cuts the course will be docked a minimum of one lap. If the infraction is more serious, rule 6.2 may also apply.
- 15.2.11 Cross country races will be split into two sessions, with the vintage motorcycles first, followed by the post-vintage motorcycles after a sufficient break to allow those entering both events to have a short rest.
- 15.2.12 Enduro, hare and hound, and ISDT type events can run vintage and post- vintage at the same time, but every effort should be taken to separate them on the course; e.g., Post-Vintage early numbers, vintage later numbers, etc.

15.3 SERIES POINTS AWARDS

- a) National series awards are based on a riders best finishes in half plus one of the total number of events in the series. Year end scoring ties will be broken by the greatest number of wins, then the most second place finishes, then third places, etc. from the best half plus one finishes. In case of an absolute tie, the older rider wins. A rider must score in at least four (4) races to be eligible for a year end award.
- b) The following points are awarded:

Position	Points	Position	Points
1	20	8	7
2	16	9	6
3	13	10	5
4	11	11	4
5	10	12	3
6	9	13	2
7	8	14	1
- c) Separate points may be awarded if two separate events are held on two consecutive days, but not if it is a single overall event that runs for two days.



## Thank You to the following 2010 Sponsors!

(for signing contract before 11/1/09)

RR—Michigan Engineering & Race Tech



Cross Country—Penton Owner's Group



Trials—Speed & Sport



Vintage MotoCross—Legends of MX



Post Vintage MotoCross—Johnny's Signs



### MR. CRANKSHAFT IS THE FAST AND FRIENDLY SOURCE FOR ALL YOUR CRANKSHAFT NEEDS!

NO ROD KITS EXIST FOR  
YOUR MODEL?

THREAD OR SHAFT  
DAMAGE?

NO ONE WANTS TO WORK  
WITH YOUR CRANKSHAFT?

NEED FAST AND FRIENDLY  
SERVICE?

IF YOU ANSWERED YES TO  
ANY OF THESE QUESTIONS,  
GIVE US A CALL TODAY.  
WE WANT TO HELP.



**MR. CRANKSHAFT**  
3483 US Hwy 68 West  
Benton, KY 42025  
270-527-8921

[mrrcrank@vincescycle.com](mailto:mrrcrank@vincescycle.com)  
[www.MrCrankshaft.com](http://www.MrCrankshaft.com)

The Origins of AHRMA

The seeds of today's American Historic Racing Motorcycle were sown in the late 1970s and early 1980s as different groups and individuals began to organize vintage racing on a regional basis. Roadracing was the first type of competition to appear, spearheaded in the Northeast by Robert Iannucci. In the Southeast, Bob and Marrie Barker and Will Harding launched the Historic Motorcycle Racing Association (HMRA). Other groups also began emerging around the nation, adding motocross, trials, flat-track and concours events to the competition options available for vintage riders. In the West, Fred Mork, Dick Mann and Mike Green were nurturing the California Vintage Racing Group (CVRG).

By 1986 it was clear that a national organization would be necessary to administer this burgeoning sport. AHRMA was originally formed as a privately held business corporation. Other groups were brought together under one banner and one set of rules. In 1989 AHRMA was reorganized into the current member-owned not-for-profit association. Along the way, many other individuals and organizations have lent a helping hand. The late Tom McGill, the late Mike Smith, Beno Rodi, Jeff Elghanyan, Gary Winn, the American Motorcyclist Association, Daytona International Speedway, the Championship Cup Series, BMW of North America and the American Motorcycle Institute are a few who have contributed greatly toward AHRMA's success.

AHRMA Organization

AHRMA is governed by a 12-member Board of Trustees, six from east of the Mississippi River and six from west of the Mississippi, elected from among the membership. Trustees serve three-year terms and may be reelected any number of times. The accompanying organizational chart gives an overall view of AHRMA's structure, as described in greater detail below.

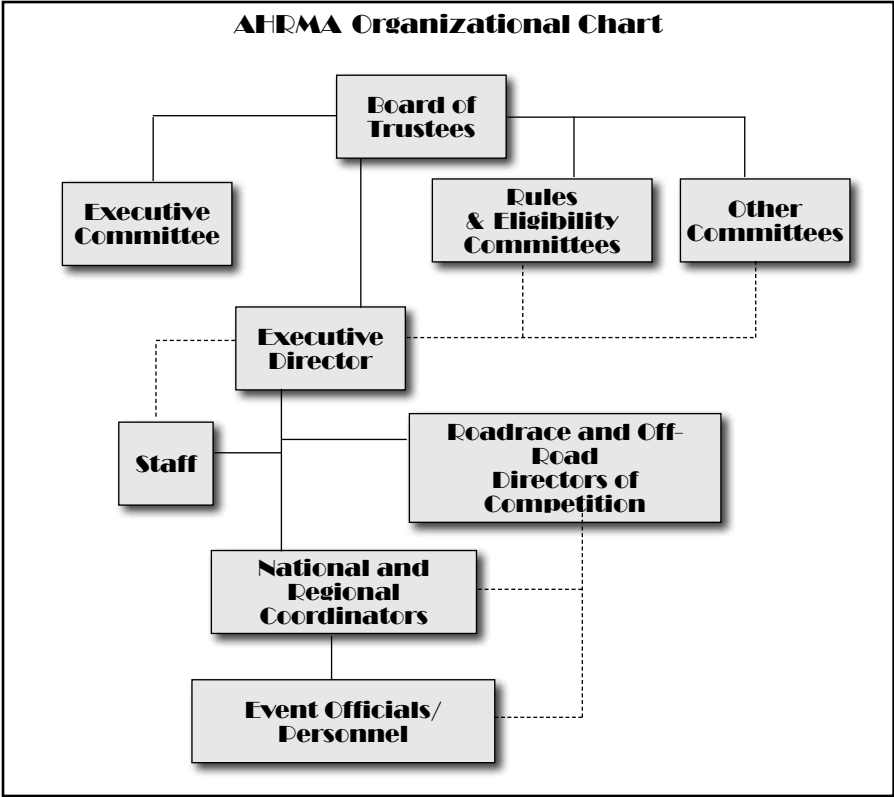

## Getting More Involved

Opportunities for involvement cover a wide range, from assisting at events to serving on the Board of Trustees. To volunteer your help putting on an AHRMA event, contact the national office or one of the race coordinators listed in Section 17. To discuss other ways you might become involved, contact the Executive Director.

Four Trustees are elected each year, two from the West and two from the East. The process begins when a call for nominations is published in the October *Vintage Views*. Any full member in good standing is eligible to run. Members vote by means of a ballot appearing in the December *Vintage Views*. Trustees take office at the board meeting held during the first quarter of the year. Trustees meet three times per year in person at revolving locations. These meetings are generally open to AHRMA members, and members are encouraged to attend. Other meetings are held as necessary by telephone conference call or in person. The Board chooses three officers—Chairman, Treasurer and Secretary, who make up the Executive Committee. This committee meets frequently, usually by conference call, to consider various matters of importance.

The Board also appoints committees, such as the four Rules & Eligibility panels, the Awards Committee and the Risk Management Committee. Rules & Eligibility Committees consider rules issues and make recommendations to the Board of Trustees for changes to the annual handbook. These committees also consider questions of eligibility for specific machines and offer interpretations and clarifications of rules. Suggestions for rules changes may be made using the form provided in the back of the handbook. The Awards Committee oversees the various special awards given to the prior year's outstanding competitors at the annual awards banquets during Daytona Bike Week. The Risk Management Committee objectively reviews AHRMA rules, procedures and policies to ensure the organization exercises proper standards of care, providing a reasonable balance of safety and fun for entrants and the public.

The Executive Director oversees the day-to-day operations of AHRMA. He directs other staff members and serves as staff representative to Board committees. The Executive Director is responsible for appointing the various competition coordinators. In turn, these coordinators are responsible for Race Directors and other competition personnel described in Section 5.

## Competition Opportunities

AHRMA provides national-championship series in road racing, motocross, observed trials and dirt-track. These series are coordinated by the national office in Tennessee. At the same time, regional and local groups often organize other series and individual events. Information on all AHRMA competition, including a calendar of events, appears each month in the association's newsletter, *Vintage Views*, and on AHRMA's web site, [www.ahrma.org](http://www.ahrma.org).

## AHRMA Membership

**Eligibility:** AHRMA, at its sole discretion, may accept as an AHRMA member any individual or business entity interested in vintage motorcycle racing, so long as the individual or entity has properly filed a membership application and thereby agrees to abide by AHRMA rules, has paid the fee prescribed for membership, and meets the required qualifications. The decision to admit an applicant shall be made by the Executive Director.

AHRMA is dedicated to the highest degree of safety, sportsmanship and integrity in the sport of motorcycle racing. Participation or involvement by a member (including in the case of a business entity, involvement by any stockholder, director, officer, employee, partner, or agent thereof) in conduct deemed inappropriate by AHRMA, at its sole discretion, shall result in such penalties as may be imposed by AHRMA, including but not limited to, revocation of AHRMA membership. AHRMA reserves the right to reject any application or revoke any membership for cause, so long as such rejection is not based on race, creed, color, sex, or national origin.

The decision to reject or revoke membership or impose other penalties shall be made by the Board of Trustees. The Board of Trustees shall immediately notify the member so suspended in writing of the suspension. The suspended member shall thereafter be entitled to a reasonable opportunity to be heard, in person or through a representative, by the Board of Trustees or a committee appointed by it. The Board of Trustees may thereafter rescind or terminate the suspension, or continue the suspension for a definite term, or expel the member, and its decision shall be final.

## Benevolent Fund

The Benevolent Fund was created in 1992 as a means of helping AHRMA members in need (anyone who wants to make a request or suggestion for assistance should contact the AHRMA office). AHRMA offers a variety of raffles and other fund-raisers benefitting the Benevolent Fund. Members also are encouraged to contribute directly.

Assistance of up to \$1,000 for any incident is available from the fund. To be considered, the person must be a member in good standing for at least one year, and the injury must have occurred at an AHRMA-permitted event. The person's injuries must have been reported to a race officials by the end of the day when it occurred. Applications involving exceptional circumstances, but not associated with an AHRMA event, may also be considered. Application forms are available from the AHRMA national office. The form may be completed by someone other than the injured member. Final decisions on assistance is made by the Executive Committee, after a recommendation is made by the Benevolent Fund Advisory Committee. All applications for assistance are kept confidential.

## Agreement Not to Sue and to Indemnify

In order to promote the sport of motorcycle racing, to achieve prompt and final competition results and in consideration of receiving the numerous benefits to them, all members, including competitors and officials, expressly agree that determinations by AHRMA officials (and rulings of the Board of Trustees when made) as to the applicability and interpretation of AHRMA rules are non-litigable, and they covenant that they will not initiate or maintain litigation of any kind against AHRMA or anyone acting on behalf of AHRMA, to reverse or modify such determination or to recover damages or to seek any other kind of relief allegedly incurred or required as a result of such determination. If a member, competitor or official initiates or maintains litigation in violation of this covenant, that member, competitor or official, agrees to pay AHRMA for all damages, costs, travel expenses and attorney fees incurred by AHRMA, its officers, directors and/or agents in such litigation.

## Communications

AHRMA's monthly magazine, *Vintage Views*, is the official conduit of information from AHRMA to its members and from member to member. You are encouraged to contribute articles, columns, letters, race reports and photographs. An extensive web site is maintained at [www.ahrma.org](http://www.ahrma.org), featuring event schedules, results, points standings, member information, this handbook, featured machines, classified ads, suppliers and more.

Advertising opportunities are available in *Vintage Views*, the handbook and other special publications. See Section 17 for the address and phone number of AHRMA's director of communications/marketing/advertising.

## Special Awards

Numerous special awards are presented at the annual awards banquet. Among them are:

**Sportsman of the Year**, AHRMA's highest award, presented to a member for outstanding contributions to the vintage movement.

**AMS Racing Off-Road Mechanic of the Year**, presented to an outstanding mechanic/bike builder in motocross, trials or cross country.

**Barber Vintage Motorsports Museum Trophy**, awarded to the Sportsman 750 road racing champion by George Barber.

**Alan Barker Trophy**, given in memory of the late son of AHRMA founder Bob Barker to the year's 350 Grand Prix road racing champion.

**Barker Constructor/Rider Award**, sponsored by Bob Barker for outstanding machinery and performance by its owner.

**BMW Brighter Image Award**, given on behalf of BMW of North America to the individual or small team displaying the ultimate in integrity, appearance, sportsmanship and positive attitude.

**British Bike Woman's Award**, given by British Bike magazine for outstanding contributions by a woman AHRMA member.

**British Only M/C Parts Inc. Cup**, awarded by British Only to the Sportsman 500 road racing champion.



**Demoisey Memorial Award**, presented to the outstanding husband and wife team, by Ginny Demoisey in memory of Johnny Demoisey.

**Hailwood Cup**, a trophy won by the late Mike Hailwood racing in the U.S. (and donated by his wife, Pauline Hailwood), presented to the 500 Premier roadrace champion.

**Bob Hansen Trophy**, presented by Terry and Allison Naughtin in honor of the famed tuner. It is awarded for an outstanding performance on a Honda twin in the Grand Prix road racing classes.

**Hensley Handshift Trophy**, given to the top handshift rider by Jeff Glasserow in memory of Indian restorer Dean Hensley.

**Brad Lackey Trophy**, honoring the first American World Motocross Champion (1982, 500cc), it is presented for an outstanding performance in the Sportsman 500 Expert motocross class.

**Al Knapp Trophy**, presented by GMA All American Racing for exemplary performance on an American motorcycle in dirt track.

**Oscar Liebmann Award**, presented to the rider with the highest road racing point total on a BMW.

**Mike Lightfoot Trophy**, presented by the Santa Clara Riders Unlimited in honor of the late AHRMA trustee for outstanding contributions to the vintage motocross program.

**Brian Martin Trophy**, sponsored by Pete Silfven and awarded to the Premier Lightweight Expert trials champion.

**Jim McClinton Award**, for outstanding performance on a four-stroke in a rider-age class in motocross.

**Tommy McDermott Trophy**, honoring the first American to earn a Gold Medal in the International Six Days Trial (1949, Wales). It is presented for an outstanding performance in AHRMA's national cross country series.

**Tom McGill Trophy**, memorializing a man who played a large part in formulating AHRMA's road racing rules, is presented to a member for outstanding performance on a cammy Norton.

**Bill Nilsson Trophy**, honoring the first 500cc World Motocross Champion (1957), is presented to the Premier 500 Expert motocross champion.

**Jim Pomeroy Trophy**, honoring the first American to win a World Motocross Gran Prix on the first attempt. (1973, Spain). It is presented for an outstanding performance in the Sportsman 250 Expert motocross class.

**Port Royal Motorcycle Museum Award**, for the 200 GP road racing champion, presented by Rusty Lowry and Boston Nichols. (Retired)

**Cal Rayborn Trophy**, named for the famed Harley-Davidson team member, recognizes exceptional performance on a Harley-Davidson.

**Don Schmutzler Award**, presented by the family of the late Don Schmutzler for outstanding contributions to the sport of vintage observed trials.

**Irene Smith Trophy**, presented for an outstanding performance by a female competitor in an off-road discipline.

**Jeff Smith Trophy**, for the Expert-level motocross rider with the highest points total on a four-stroke in any Classic or Premier class.

**Mike Smith Trophy**, presented by Ed and Jean Smith in memory of the late AHRMA trustee to a committed AHRMA volunteer or official, chosen from among nominations made by the membership.

**Triumph International Owners Club Award**, presented to the rider with the highest points total earned while riding a Triumph motorcycle in any individual road racing class.

**Syd Tunstall Trophy**, sponsored by Malcolm Tunstall and awarded to the Sportsman 350 road racing champion.

**Vintage Iron Premier Award**, for the rider who accumulates the most points in any Premier motocross class.



**TOOL SALVAGE &  
MOTORCYCLE WORKS**

**216-451-5500**

# **DISC BRAKE RESURFACING**

---

---

**\$ 55.00 - - - - - Free Shipping**

---

---

**Disc Drilling                      \$100.<sup>00</sup>                      Most Patterns**

**Disc Thinning                      \$ 85.<sup>00</sup>**

---

---

**DIRT TRACK MOTO-CROSS ROAD RACING**

**Frame Modification & Restoration**

**Custom Control Cables Made**

**Race Bike Construction**

**Custom Axles and Wheel Spacers**

15709 Euclid Avenue  
East Cleveland, OH 44112

## ■ SECTION 17—FOR MORE INFORMATION...

This section of the handbook is intended to help put you in touch with the people who can answer your questions about vintage racing in general and AHRMA racing in particular. Because questions about rules and eligibility are best solved prior to a race, and because machine approval is authorized only by AHRMA officials, riders and tuners are encouraged to contact the individuals listed below well in advance of an event. Note: As Trustees, officers and committee members change through the coming year, AHRMA members will be provided with an addendum to this section published in *Vintage Views*.

### **Rules & Eligibility Committees**

For rule clarifications and questions of machine eligibility, contact members of the following committees. Before contacting a Rules & Eligibility Committee member, please consult the handbook first. Requests for rules changes must be sent in writing to the AHRMA National Office, using the official Proposal for Rule Change form. See page 99.

***Note: The preferred method of contact is in italics.***

### **VINTAGE ROADRACE RULES & ELIGIBILITY**

Main contact: Tim Lile, P.O. Box 1716, Hockessin, DE 19707-1716; 302-562-4122;

*tlile@ahrma.org*

Fred Mork, chairman, 2418 Sixth St., Berkeley, CA 94710; 510-845-0992; fax 510-845-2358;

*fred@waltermork.com*

Tim Stancill, 1327 Old Fallston Road, Fallston, MD 21047-1837; 410-877-7332

Brian Slark, P.O. Box 382982 Birmingham AL 35238; 205-527-1040; *slark8350@comcast.net*

### **SOUND OF SINGLES/BATTLE OF TWINS/SOUND OF THUNDER RULES & ELIGIBILITY COMMITTEE**

Mark Hatten, chairman, P.O. Box 121, Delaware, OH 43015; 740-362-3782;

*mhatten@columbus.rr.com*

Carl Anderson, 3809 South Chapel Hill Road SW, Decatur, AL 35603-3339; 256-353-8356;

*carl849gp@yahoo.com*

Wes Orloff, 884 W27950 Hartwig Ct. Mukwonago WI 53149; 414-465-6616; *racer1@wforacineonline.com*

### **VINTAGE SUPERBIKE RULES & ELIGIBILITY COMMITTEE**

Mark Hatten, chairman, P.O. Box 121, Delaware, OH 43015; 740-362-3782;

*mhatten@columbus.rr.com*

Thad Wolff, 676 Avenida Loma Portal, Newbury Park, CA 91320; 805-499-9720;

*twolff@mindspring.com*

Gary Swan, 818-891-0330, *dyn2sr5@earthlink.net*

### **VINTAGE MOTOCROSS RULES & ELIGIBILITY**

Matt Hilgenberg, chairman, 432 Lake Estates Dr., Meadow Vista, CA 95722; 530-878-0700;

fax 530-878-3610; *info@speedandsport.com*

Dick Mann, 772 Foothill Road, Gardnerville, NV 89410; 775-265-4904; fax 775-265-4992;

*dickaymann@aol.com*

Don Rainey, 410 Kingston, Jefferson, TX 75657; 903-665-6513; *donrainey53@juno.com*

Technical consultants: Dave Janiec, 1216 Andrea Court, Ridgecrest, CA 93555; 760-382-6013;

*lobo6y@earthlink.net*. James Smith, 3155 Van Amberg, Brighton, MI 48116-9242;

810-227-4187; *ahrma4d@aol.com*

### **POST-VINTAGE MOTOCROSS RULES & ELIGIBILITY**

Allen Wenzel, chairman, 3321 Roma Place, San Ramon, CA 94583; 925-829-9386; *wenzel@aol.com*

Robert Borg, 8046 N. Hwy. 91, Smithfield, UT 84335; 435-563-8640; fax 435-563-8642

Jay Blevins, P.O. Box 1424 Davis, CA 95617; 530-304-9503; *tabitian\_red@sbcglobal.net*

Technical consultants: Dave Janiec, 1216 Andrea Court, Ridgecrest, CA 93555; 760-382-6013;

*lobo6y@earthlink.net*. James Smith, 3155 Van Amberg, Brighton, MI 48116-9242; 810-227-4187; *ahrma4d@aol.com*

### **TRIALS RULES & ELIGIBILITY**

Matt Hilgenberg, chairman, 432 Lake Estates Dr., Meadow Vista, CA 95722; 530-878-0700; fax 530-878-3610; *info@speedandsport.com*  
Bob Ginder Jr., 1204 Bartons Creek Rd., Dickson, TN; 37055; 615-789-5956; fax 615-789-5725; *b.j.racing@worldnet.att.net*  
Jim Lipscomb, 2306 Benchmark Circle, Salt Lake City, UT 84109; 801-467-4006; *ahrma@jimlipscomb.com*

### **DIRT TRACK RULES & ELIGIBILITY**

Craig Breckon, chairman, 11888 Long Lake Dr., Sparta, MI 49345-8596; 616-887-9139; *royalracing\_39@msn.com*  
Gary Davis, 11600 Cramer Road, Auburn, CA 95602; 530-823-3227  
Fuzzy Hutto, 803-331-7529, *tkhutto@alltel.net*  
Advisor: Robert McLendon III, 2400 Fernwood Ave. Pensacola, FL 32505; 850-637-5838; *mrboostfade@gmail.com*

### **CROSS COUNTRY RULES & ELIGIBILITY**

James Smith, chairman, 3155 Van Amberg, Brighton, MI 48116-9242; 810-227-4187; *ahrma4d@aol.com*  
Teddy Landers, 6670 County Road 8800, West Plains, MO 65775; 417-256-0699; *teddy@tlanders.com*  
Corky Root, 7901 40th Ave. N, Lot 94, St. Petersburg, FL 33709; 616-402-4679

### **AWARDS COMMITTEE**

Selects recipients of special annual awards and coordinates presentation of those awards.  
Craig Breckon, chairman, 11888 Long Lake Dr., Sparta, MI 49345-8596; 616-887-9139; *royalracing\_39@msn.com*  
David Pierce, PO Box 2802, Farmington, NM 87499-2802; 505-564-4730; *motogeezer@mac.com*  
Debbie Poole, 905 Tiburon Blvd., Tiburon, CA 94920; 415-435-0768; *pooleschl1@hotmail.com*

### **RISK MANAGEMENT COMMITTEE**

Deals with issues relating to safety and reducing risks to members and to the association.  
Rob Stickler, chairman, 30355 RCR 14B, Steamboat Springs, CO 80487; home 970-879-0277; work 970-879-2410; fax 970-879-3377; *home@rhstickler.com*  
Jeff Smith, 4000 Mountain Lane, Wausau, WI 54401; 715-842-9699  
Bob Goodpaster, 403 N. Wisconsin St., Hobart, IN 46342; 219-942-2401(shop); 219-942-2401 and (cell) 219-406-4002 *norton80\_1@msn.com*

### **BENEVOLENT FUND ADVISORY COMMITTEE**

Advises on investment decisions and contribution requests for the Benevolent Fund.  
Bob Goodpaster, 403 N. Wisconsin St., Hobart, IN 46342; 219-942-2401(shop); 219-942-2401 and (cell) 219-406-4002 *norton80\_1@msn.com*  
Craig Breckon, 11888 Long Lake Dr., Sparta, MI 49345-8596; 616-887-9139; *royalracing\_39@msn.com*

### **EDITORIAL REVIEW COMMITTEE**

Addresses correspondence to *Vintage Views* that is negative or controversial in nature.  
Debbie Poole, 905 Tiburon Blvd., Tiburon, CA 94920; 415-435-0768; *pooleschl1@hotmail.com*  
Rob Stickler, 970-846-2465, *rob@rhstickler*  
Terry Pratt, 8532 Thorpe Ave., Westminster, CA 92683; 714-751-7433 (office); *terrypratt@cyclenews.com*

## NATIONAL ROADRACE OFFICIALS

For questions about national events and procedures, contact:

**Roadrace Director** (also race control, worker coordination & merchandise sales)—Cindy Cowell, 2375 Midway Road SE, Bolivia, NC 28422; 910-253-8012; fax 910-253-8313; [ccowell@ahrma.org](mailto:ccowell@ahrma.org)

**Chief Technical Inspector**—Tim Lile, P.O. Box 1716, Hockessin, DE 19707-1716; 302-562-4122; [tlile@ahrma.org](mailto:tlile@ahrma.org)

**Referee**—Will Harding, 4500 Clear Lake Dr., Gainesville, FL 32607-2237; phone/fax 352-375-4221; [2ww@bellsouth.net](mailto:2ww@bellsouth.net)

## NATIONAL DIRT TRACK OFFICIALS

For questions about national events and procedures, contact:

**Dirt Track Director**—Robert McLendon III, 2400 Fernwood Ave. Pensacola, FL 32505; 850-637-5838; [mrboostfade@gmail.com](mailto:mrboostfade@gmail.com)

## NATIONAL OFF-ROAD OFFICIALS

For questions about national events and procedures, contact:

**Director of Off-Road Competition**—Fred Guidi, 2 Centre' Court Estates, Grafton, WV 26354 724-462-1854, [fredguidi@gmail.com](mailto:fredguidi@gmail.com)

**Post-Vintage Motocross Coordinator**—Fred Guidi, 724-462-1854, [fredguidi@gmail.com](mailto:fredguidi@gmail.com)

**Motocross Tech Chief (East)**—James Smith, 3155 Van Amberg, Brighton, MI 48116-9242; 810-227-4187; [ahrma4d@aol.com](mailto:ahrma4d@aol.com)

**Motocross Tech Chief (West)**—Dave Janiec, 1216 Andrea Court, Ridgecrest, CA 93555; 760-382-6013; [lobo6y@earthlink.net](mailto:lobo6y@earthlink.net)

**Cross Country Coordinator**—Teddy Landers, 6670 County Road 8800, West Plains, MO 65775; 417-256-0699; [teddy@tlanders.com](mailto:teddy@tlanders.com)

**Trials Coordinator**—Ed Peacock, 7134 Fig St., Arvada, CO 80004; 303-422-2847; [ee.peacock@comcast.net](mailto:ee.peacock@comcast.net)

## REGIONAL COORDINATORS

For questions regarding regional events, contact the following regional coordinators or Off-Road

**DIRECTOR**—Fred Guidi, 2 Centre' Court Estates, Grafton, WV 26354 724-462-1854, [fredguidi@gmail.com](mailto:fredguidi@gmail.com)

## OFF-ROAD REGIONS

**Great Lakes (IN, KY, MI, OH)**—Jeff Beerbower, [vcvrace@aol.com](mailto:vcvrace@aol.com)

**Midwest (IL, IA, MO, MN, WI)**—Claude McElvain, 217-423-1936, [smce925@aol.com](mailto:smce925@aol.com)

**North Atlantic (CT, DC, DE, MA, MD, ME, NC, NH, NJ, NY, PA, RI, VA, VT, WV)**—Fred Guidi, 724-462-1854, [fredguidi@gmail.com](mailto:fredguidi@gmail.com)

**Asst. Regional Coordinator, North Atlantic Region**—Ed Roman, 570-947-7329 (cell), [vim-tmxer@aol.com](mailto:vim-tmxer@aol.com)

**Grading Chairman/Referee**—Alan Brown, 717-576-1169, [acd7448@yahoo.com](mailto:acd7448@yahoo.com)

**NE Event Coordinator**—Merritt Brown, [mbrown326@optimum.net](mailto:mbrown326@optimum.net)

**Scoring**—Thor Lawson, 804-798-0990, [ltthor@comcast.net](mailto:ltthor@comcast.net)

**Race Director**—Jerry Casciero, 410-879-6007, [jerry.casciero@yahoo.com](mailto:jerry.casciero@yahoo.com)

**CC Coordinator**—Steve Paulk, 540-463-6491, [spaulk@hughes.net](mailto:spaulk@hughes.net)

**Northwest Post-Vintage (N.CA, ID, N. NV)**—Open

**Northwest Vintage (N.CA, ID, N. NV)**—Dick Mann, 775-720-0450, [dickaymann@aol.com](mailto:dickaymann@aol.com); Randy Skiver, 425-330-2054, [skivco@netscape.net](mailto:skivco@netscape.net)

**Pacific Northwest (OR, WA)**—Randy Skiver, 425-330-2054, [skivco@netscape.net](mailto:skivco@netscape.net)

**Rocky Mountain (CO, KS, MT, ND, NE, SD, UT, WY)**—Rob Stickler, 970-846-2465, [rob@rhstickler](mailto:rob@rhstickler)

**South Central (AR, LA, OK, TX)**—Doug Gagnon, 936-273-4096

**Southeast (AL, FL, GA, MS, NC, SC, TN)**—Tom Boyd, 336-939-7457, [tomandgo@yahoo.com](mailto:tomandgo@yahoo.com)

**Southwest (AZ, S. CA, NM, S. NV)**—Tami Rice Greenhill, 951-313-0380, [tami@trpro.com](mailto:tami@trpro.com)

## AHRMA OFFICES

**National Office**—for questions about AHRMA events, race entries, sponsorship or general administrative matters, contact:

David Lamberth, Executive Director  
309 Buffalo Run  
Goodlettsville, TN 37072  
615-420-6435, fax 615-420-6438  
dwlamberth@comcast.net

**Membership Office**—for questions about membership, change of address (including *Vintage Views* Delivery) and renewals contact:

Cindy Cowell, Membership Director  
2375 Midway Road SE  
Bolivia, NC 28422  
910-253-9738; fax 910-253-8313  
ccowell@ahrma.org

**Communications Office**—for questions about *Vintage Views* and other AHRMA publications, the AHRMA web site, press releases and advertising contact:

Tim Lile and Cathy Lile, Directors of Communications/Advertising  
P.O. Box 1716  
Hockessin, DE 19707  
302-562-4122; fax 302-239-2793  
tlile@ahrma.org, clile@ahrma.org

## AHRMA Board of Trustees

### Eastern Region

Craig Breckon, 11888 Long Lake Dr., Sparta, MI 49345-8596; 616-887-9139;  
*royalracing\_39@msn.com*

\*Bob Goodpaster, 403 N. Wisconsin St., Hobart, IN 46342; 219-942-2401(shop); 219-942-2401 and (cell) 219-406-4002 *norton80\_1@msn.com*

Mark Hatten, P.O. Box 121, Delaware, OH 43015; 740-362-3782;  
*mhatten@columbus.rr.com*

Beno Rodi, 683 Dee Kennedy Road, Winder, GA 30680; 770-867-1676; fax 770-867-7413; *beno@Rodi.com*

Corky Root, 7901 40th Ave. N., Lot 94, St. Petersburg, FL 33709; 616-402-4679

\*Jeff Smith, treasurer, 4000 Mountain Lane, Wausau, WI 54401; 715-842-9699

### Western Region

Tom Bentley, 4695 Bell Road, Auburn, CA 95602; 530-885-0531;  
*bentley13x@yahoo.com*

Debbie Poole, Secretary; 905 Tiburon Blvd., Tiburon, CA 94920; 415-435-0768; *pooleschl1@hotmail.com*

Matt Hilgenberg, 432 Lake Estates Dr., Meadow Vista, CA 95722; 530-878-0700; fax 530-878-3610; *info@speedandsport.com*

Dave Janiec, Chairman, 1216 Andrea Court, Ridgecrest, CA 93555; 760-382-6013;  
*lolo6y@earthlink.net*

\*Dick Mann, 772 Foothill Road, Gardnerville, NV 89410; 775-265-4904; fax 775-265-4992; *dickaymann@aol.com*

\*Fred Mork, 2418 Sixth St., Berkeley, CA 94710; 510-845-0992; fax 510-845-2358;  
*fred@waltermork.com*

**\* TERM EXPIRING AT THE TIME THIS HANDBOOK WAS GOING TO PRINT.  
ELECTION RESULTS WILL BE ANNOUNCED DURING EARLY 2010 IN VINTAGE  
VIEWS. AT THAT TIME, AN UPDATED LIST WILL BE PUBLISHED, AND YOU ARE  
ENCOURAGED TO PLACE IT HERE IN YOUR HANDBOOK.**

# J. Wood & Company

Auctioneers - Liquidators

**"The most trusted motorcycle auction company in the nation"**

with annual events at Daytona, Mid-Ohio & Barber

Serving the motorcycle industry since 1965

- ♦ **Motorcycle Auctions & Appraisals**
- ♦ **Estate Auctions**
- ♦ **Classic Motorcycle Collections, Shops & Parts**  
**Bought Outright or Sold for you**



April - Sept.  
(978)939-2309  
Fax (978)939-5164

Oct. - March  
(352)795-8895  
Fax (352)795-9328

**[www.jwoodandcompany.com](http://www.jwoodandcompany.com)**



"The nation's first motorcycle racing school, now in our 37th season"

Annual events at NHMS, NJMP  
Jennings, Homestead & more

**Basic Course** - License certification  
(AHRMA approved)

**Advanced course** - Individual instruction  
from top pros for riders of all levels... we  
will drop your lap times!

**Track Days** - Lots of track time,  
personalized instruction

Let us use our vintage racing experience to help you ride  
faster, safer and with more confidence

Full rental bikes & equipment available

**DUCATI** 

(978)297-1800  
Fax (978)297-1855  
**[www.penguinracing.com](http://www.penguinracing.com)**



## ■ AHRMA MEMBERSHIP APPLICATION

**Send to: AHRMA Membership Office, 2375 Midway Road SE, Bolivia, NC 28422. Fax applications with credit card payment to: 910-253-8313. Information: 910-253-9738**

☐ New member ☐ Renewal — AHRMA # \_\_\_\_\_

NAME \_\_\_\_\_

ADDRESS \_\_\_\_\_ E-MAIL \_\_\_\_\_

CITY/STATE/ZIP/COUNTRY \_\_\_\_\_

TELEPHONE—EVENING \_\_\_\_\_ DAYTIME \_\_\_\_\_

DATE OF BIRTH \_\_\_\_\_ OCCUPATION \_\_\_\_\_

**ALL APPLICANTS (NEW AND RENEWAL) MUST SIGN BELOW IN ORDER FOR YOUR APPLICATION TO BE PROCESSED**

### MEMBERSHIP TYPES/DUES RATES

- ☐ **Competition member—\$65 (US), \$75 (Canada or Mexico), \$85 (Overseas)** (Includes competition & voting privileges, decals, membership card, annual handbook & *Vintage Views* for US only)
- ☐ **Non-racing member—\$35.** (Includes everything above except racing privileges.) **\$40 (Canada or Mexico), \$45 (Overseas)**
- ☐ **1st class delivery of Vintage Views—add \$10.** (U.S. only.)
- ☐ **Vintage Views for Canadian or Mexican members—add \$10.**
- ☐ **Vintage Views for all other foreign members—add \$20.**

### COMPETITION PREFERENCES (CHECK ALL THAT APPLY)

- ☐ **Roadrace**—list one or more racing number choices: \_\_\_\_  
Important: Before AHRMA issues a roadrace number, you must provide proof that within the past two years you have either successfully completed a roadrace school or competed with another roadracing organization.
- ☐ **Motocross**—for post-vintage MX, list one or more number choices: \_\_\_\_\_. No number choice available for vintage MX.  
Skill level: ☐ Intermediate ☐ Expert **NOTE: A Novice category is available.** However, new AHRMA MX members must sign up as at least an Intermediate until skill-level status is confirmed, optimally at your first event. At that time, you may be reclassified as a Novice if deemed appropriate.
- ☐ **Cross Country**—list one or more racing number choices: \_\_\_\_  
Skill level: ☐ Intermediate ☐ Expert (See note above regarding Novice skill level.)
- ☐ **Dirt Track**—list one or more racing number choices: \_\_\_\_\_
- ☐ **Trials**—skill level: ☐ Beginner ☐ Novice ☐ Intermediate ☐ Expert

### PAYMENT

- ☐ Enclosed is a check or money order for \$ \_\_\_\_\_ check # \_\_\_\_\_
- ☐ Please bill my MasterCard/Visa  
Credit card # \_\_\_\_\_ CVV \_\_\_\_\_ Expires \_\_\_\_\_
- Signature \_\_\_\_\_ Date \_\_\_\_\_

### **SIGNATURE REQUIRED FOR ALL APPLICANTS**

SIGNATURE \_\_\_\_\_ DATE \_\_\_\_\_

By applying for and accepting membership in AHRMA, I agree to abide by all rules of the AHRMA Handbook, as well as any event or track rules that many apply.



## ■ ELIGIBILITY REQUEST FORM

This form must be used for classes in which machine approval is a prerequisite. The form must be accompanied by three photos—one of each side and one clearly showing the engine—and returned to **Eligibility Request, AHRA National Office, 309 Buffalo Run, Goodlettsville, TN 37072; fax 615-420-6438**. The form must be received at least 14 days before the event in which you want to compete (please allow longer if possible). You will be notified whether your eligibility has been granted or denied.

DATE \_\_\_\_\_

MEMBER'S NAME \_\_\_\_\_ MEMB. # \_\_\_\_\_

ADDRESS \_\_\_\_\_

CITY/STATE/ZIP \_\_\_\_\_

TELEPHONE—DAYTIME \_\_\_\_\_ EVENING \_\_\_\_\_

MOTORCYCLE MAKE \_\_\_\_\_ YEAR \_\_\_\_\_

MODEL & TYPE \_\_\_\_\_

FRAME # \_\_\_\_\_ ENGINE # \_\_\_\_\_

DISPLACEMENT \_\_\_\_\_ # CYLINDERS \_\_\_\_\_ ESTIMATED  
BHP \_\_\_\_\_

CARB BRAND/TYPE/SIZE (IN. OR MM) \_\_\_\_\_

BRAKE BRAND/TYPE/SIZE (FRONT & REAR) \_\_\_\_\_

RIM DIAMETER/TYPE/WIDTH (FRONT & REAR) \_\_\_\_\_

CLASS REQUESTING TO COMPETE IN \_\_\_\_\_

BRIEF HISTORY OF MACHINE/ADDITIONAL COMMENTS (PLEASE USE THE  
OTHER SIDE IF NECESSARY)

\_\_\_\_\_  
\_\_\_\_\_  
\_\_\_\_\_  
\_\_\_\_\_  
\_\_\_\_\_  
\_\_\_\_\_  
\_\_\_\_\_  
\_\_\_\_\_  
\_\_\_\_\_  
\_\_\_\_\_ (OVER)

(Additional comments)

---

**This section will be complete by AFDMA officials**

REQUEST CONSIDERED BY \_\_\_\_\_

COMMENTS \_\_\_\_\_

\_\_\_\_\_

\_\_\_\_\_

\_\_\_\_\_

\_\_\_\_\_

ELIGIBILITY \_\_\_\_\_ ALLOWED \_\_\_\_\_ DENIED

DATE \_\_\_\_\_



### Instructions:

1. Rules proposals may be submitted only by an AHRMA member in good standing.
2. Proposals should be submitted on this form and mailed to: **Rules Proposal, AHRMA, National Office, 309 Buffalo Run, Goodlettsville, TN 37072; fax 615-420-6438.** Explain exactly which rule you want changed and why. Be sure to include any articles, illustrations or other material to support your proposal.
3. All proposed rule changes will be forwarded to the appropriate Rules & Eligibility Committee. The committees will submit recommendations for rules changes for consideration at the September meeting of the Board of Trustees. Any rules tentatively acted on by the board will then be published for member comment in *Vintage Views*. Final rules decisions for next year's handbook will be made at the board's November meeting. Safety-related rules may be put into effect by the board at any time.
4. You may contact AHRMA at any time to ask that your proposal be withdrawn.
5. If you have questions about this process, contact the AHRMA office.

NAME \_\_\_\_\_ MEMB. # \_\_\_\_\_

**ADDRESS** \_\_\_\_\_

CITY/STATE/ZIP \_\_\_\_\_

TELEPHONE—DAYTIME \_\_\_\_\_ EVENING \_\_\_\_\_

### PROPOSED RULE CHANGE:

☐ CHECK HERE IF ADDITIONAL MATERIAL IS ENCLOSEDThis image shows a blank sheet of white paper with horizontal blue or grey ruling lines, typical of notebook paper. The lines are evenly spaced and run across the width of the page. There are no margins, text, or other markings on the paper.

(CONTINUE ON OPPOSITE SIDE IF NECESSARY)

[illegible]

TYPE OF RULEMAKING: ☐ NORMAL ☐ EXPEDITED DATE RECEIVED \_\_\_\_\_

REFERRED TO \_\_\_\_\_ COMMITTEE \_\_\_\_\_

DATE COMMENTS RECEIVED FROM COMMITTEE \_\_\_\_\_

PUBLISHED IN THE \_\_\_\_\_ ISSUE OF VINTAGE VIEWS \_\_\_\_\_

DATE CONSIDERED BY BOARD \_\_\_\_\_

OUTCOME OF BOARD ACTION \_\_\_\_\_

\_\_\_\_\_

\_\_\_\_\_

DATE WITHDRAWN \_\_\_\_\_

## ■ REFUND REQUEST FORM

**Instructions:** Complete and return this form to **Refunds, Eligibility Request, AHRMA National Office, 309 Buffalo Run, Goodlettsville, TN 37072; fax 615-420-6438.** The refund policy is found in section 4.7a.

NAME \_\_\_\_\_ DATE \_\_\_\_\_

MEMBERSHIP NUMBER \_\_\_\_\_ COMPETITION NUMBER \_\_\_\_\_

EVENT \_\_\_\_\_

CLASS(ES) \_\_\_\_\_

I WOULD LIKE A \_\_\_\_\_ CREDIT / \_\_\_\_\_ REFUND\* FOR THE ABOVE EVENT/  
CLASS DUE TO THE FOLLOWING:

\_\_\_\_\_  
\_\_\_\_\_

I UNDERSTAND THAT FULL CONSIDERATION WILL BE GIVEN TO MY  
REQUEST, AND IT WILL BE HANDLED IN ACCORDANCE WITH THE CUR-  
RENT RULES. I WILL BE NOTIFIED OF THIS DECISION, WITH ANY DENIED  
REQUESTS IN WRITING.

\_\_\_\_\_  
SIGNATURE OF ENTRANT

---

**This section will be completed by AHRMA office**

\_\_\_\_\_ REQUEST GRANTED      CHECK # \_\_\_\_\_ ATTACHED

\_\_\_\_\_ REQUEST DENIED    REASON FOR DENIAL: \_\_\_\_\_

\_\_\_\_\_  
\_\_\_\_\_

\_\_\_\_\_  
AHRMA OFFICIAL

DATE \_\_\_\_\_

**■ UPDATES & NOTES**

**Updates and corrections are published as needed through the year at [www.ahrma.org/handbook](http://www.ahrma.org/handbook).**



**IMPORTERS AND DISTRIBUTORS OF**  
**\* ORIGINAL \* REPLACEMENT \* SPEED \* CUSTOM \***  
**PARTS AND ACCESSORIES FOR CLASSIC**  
**TRIUMPH - BSA - NORTON**  
**MOTORCYCLES**

**146 PORTER STREET, HACKENSACK, NJ, 07601**  
**& 604 DAVISON ST, RR 3 WOLFVILLE, NS, CANADA, B4P 2R3**  
**TEL: (902)542-7478    FAX: (902)542-7479**

**New USA Number (201)880-0366**

**www.britcycle.com    info@britcycle.com**

**Warehouses in Canada and U.S.A. to serve you better!**  
**Credit Card and Prepaid orders shipped worldwide.**  
**C.O.D. available in Canada and U.S.A.**

***We support the sport! Please see our Web Site for  
the schedule of our sponsored racer, Andrew Cowell!***

**Performance parts exclusively for British Motorcycles:**

Joe Hunt magnetos, 7 mm valve conversion for Triumph twins,  
Megacycle cams, belt drives, Morgo oilpumps, alloy rims,  
R/D Valve Springs, Black Diamond Valves, Carrillo Conrods,  
wide range of sprockets, Alpha big ends, racing seats,  
stainless spokes, hydraulic clutches for Triumph twins,  
TT exhaust pipes, Big Bore kits, Bunn crankcase breather kits,  
Barnett clutch kits and springs, and much, much, more...

## ■ ADVERTISERS INDEX

Amsoil . . . . .	71
AMB Identification & Timing, USA. . . . .	35
Barbara Conner Jewelry . . . . .	36
British Cycle . . . . .	103
Born Again Bikes . . . . .	47
Bultaco Parts . . . . .	58
Cycle News . . . . .	Rear cover
Doug Polen's 1 On 1 Riders School . . . . .	inside front cover
E&V Engineering . . . . .	81
Etech Photo . . . . .	10
George Danke . . . . .	52
Jerry Wood Auctions . . . . .	95
John Rice, Attorney . . . . .	18
Mega Cams . . . . .	36
Michigan Engineering . . . . .	52
Mike Wells Racing . . . . .	52
Mr. Crankshaft . . . . .	85
Penton Racing Products . . . . .	65
Penguin Racing School . . . . .	95
Phillips Vintage Cycles . . . . .	55
Race Fabricators . . . . .	2
R.C. Barker Engineering (Dunlop & Avon Tires) . . . . .	39
Race Tech . . . . .	inside rear cover
Scott Clough Racing . . . . .	51
Toad Town Racing . . . . .	44
Tool Salvage & Motorcycle Works . . . . .	90
VMX Racing . . . . .	1



# Vintage Suspension

DIRT & STREET MODELS AVAILABLE, CALL FOR DETAILS AND CUSTOM APPLICATIONS

## G3-S CUSTOM SERIES SHOCKS

We now offer custom shocks for vintage dirt and street models.

- Reservoir or Non-Reservoir Models
- Twin and single shocks available
- External compression and rebound adjusters available
- Ride Height Adjuster



## FORK GOLD VALVE EMULATORS®

Gold Valve Cartridge Emulators make damping rod forks perform like cartridge forks. AHRMA Legal.

- 30-43mm and many more!
- KYB, Marzocchi, Betor, Ceriani, Showa and most others.



FULL SHOP SERVICE AVAILABLE  
FOR ALL FORKS AND SHOCKS.  
CALL FOR DETAILS

## HP FORK SPRINGS

- 30-46mm forks
- Many rates available



## BRAKE ARCING

Optimize your braking for modern performance. Unique 2 step process optimizes drum and shoes!



- REBUILDS • UPGRADES • COATINGS

25 YEARS

**RACE TECH**  
THE SCIENCE OF SUSPENSION

951.279.6655

racetech.com





**AHRMA**

309 Buffalo Road  
Goodlettsville, TN 37072

*Read about AHRMA racing in*  
**CycleNews**  
*america's weekly motorcycle newspaper*



Includes e-mail link to  
Online Edition **FREE**



*Cycle News has covered Vintage Bikes since they were new.*

***Subscribe Today! Exclusive Offer for AHRMA Members!***

**50 Weekly Issues (1 year) Only \$39.95**

U.S. Domestic Subscription by U.S.P.S.

**AS A SUBSCRIBER YOU GET:**

- 50 ISSUES OF CYCLE NEWS PRINT
- 50 ISSUES OF CYCLE NEWS ONLINE
- YOUR OWN PADDOCK PASS TO CYCLENWS.COM PREMIUM CONTENT

**Call Toll Free**  
**1-800-831-2220**

Call 9 a.m. to 5 p.m. Pacific Time  
Monday through Friday

